

Electoral Review of Chorley Council

Council proposed pattern of wards



CONTENTS

	Page
<u>INTRODUCTION</u>	1
<u>COUNCIL SIZE</u>	1
<u>DEVELOPMENT OF THE COUNCIL'S PROPOSED WARDING ARRANGEMENTS</u>	2
<u>METHODOLOGY</u>	2
<u>PROPOSED WARDS</u>	3

INTRODUCTION

Chorley Council was informed by the Local Government Boundary Commission for England (LGBCE) that it would be conducting an electoral review intervention within its 2018/2019 work programme to improve electoral equality of the borough.

Electoral reviews are initiated primarily to improve electoral equality. This means ensuring as far as is reasonable, that for any principal authority the ratio of electors to councillors in each electoral ward or division is approximately the same.

Under the criteria adopted by the LGBCE, there are two conditions considered to warrant a review, if the imbalance is unlikely to be corrected by foreseeable changes to the electorate within a reasonable period:

- Any local authority with an electoral division or ward that has an electoral variance of 30% or over. This means a division or ward having 30% more or fewer electors per councillor than in average for the council as a whole, and;
- Any local authority where more than 30% of divisions or wards have an electoral variance of over 10% from the average for that authority.

Based on the electoral data given to the LGBCE by this authority, both of the above conditions have been met:

- 6 of the electoral wards have a variance greater than 10%
- 1 of the electoral wards (Astley and Buckshaw) has a variance of over 30%

This submission sets out the council's response to the LGBCE invitation to put forward its preferred pattern of wards.

The council recognizes the importance of electoral equality to a fair democratic process by ensuring that each vote carries the same value, whilst at the same time ensuring that governance of the council is maintained at a level which can best serve the electorate.

COUNCIL SIZE

In the first part of the electoral review, the LGBCE was minded to approve the council's proposal to reduce the number of councillors from 47 to 42.

Chorley Council considered that this reduction would ensure it has the capacity to deliver effective arrangements for the management and delivery of its business and responsibilities. It also allowed the council to retain significant capacity to deliver and enhance its performance in these areas, whilst at the same time being able to respond to challenges facing local government in general and in particular the borough of Chorley.

As part of the proposal, the council notified the LGBCE that it wished to continue to elect its membership by thirds. In such cases, by law¹ the LGBCE is required to seek to deliver a pattern of three-member wards across the borough to ensure electorate equality. Subsequently this means that there will be a reduction in the number of borough wards from 20 to 14.

¹ Section 2, Schedule 2, Local Democracy, Economic Development and Construction Act 2009

DEVELOPMENT OF THE COUNCIL'S PROPOSED WARDING ARRANGEMENTS

The Electoral Review of Chorley Council Committee, which consists of cross-party membership, considered the main rules (by law²) which the LGBCE follows:

- Delivering electoral equality for local voters
- Reflecting the interests and identities of local communities
- Promoting effective and convenient local government

In its proposal the council seeks to provide a balance between these three rules.

The figures recorded in this proposal are based on projected electoral figures for 2024 which is 90,148. This figure takes into account expected new developments and predicted demographic changes. In order to deliver electoral equality with a council size of 42, the committee has proposed ward boundaries that allow for an electorate of an average of 2,146 per councillor, with no ward exceeding a variance of +/- 10%.

METHODOLOGY

Existing polling districts and their projected 2024 electorate (as calculated and reported in Chorley Council's preferred Council Size submission) have been used as the 'building blocks' for the new proposed wards. This approach has been followed in order to take into consideration existing County Council divisions and Parliamentary constituencies to avoid the situation whereby electors may need to use different polling stations for different elections; which in turn provides a level of consistency to the voter.

Where required and appropriate however, existing polling districts have been split between proposed wards. In order to calculate the 2024 electorate for the whole polling district has been applied to the 2018 figures for each constituent part of the split polling district.

However, where a polling district's projected electorate is affected by substantial new development between 2018 and 2024, this has been taken into account when estimating electorate figures.

PROPOSED WARDS

As previously mentioned there will be 14 new wards created as part of the review, which include ward names. The wards proposed are:

- [Adlington & Anderton](#)
- [Brindle & Hoghton](#)
- [Buckshaw & Whittle](#)
- [Chorley East](#)
- [Chorley North](#)
- [Chorley North East](#)
- [Chorley North West](#)
- [Chorley South East](#)
- [Chorley South West](#)
- [Clayton North](#)
- [Coppull](#)
- [Eccleston, Heskin & Charnock](#)
- [Euxton](#)
- [Lostock & Mawdesley](#)

² Schedule 2, Local Democracy, Economic Development and Construction Act 2009

The 14 proposed new wards have been mapped as follows:

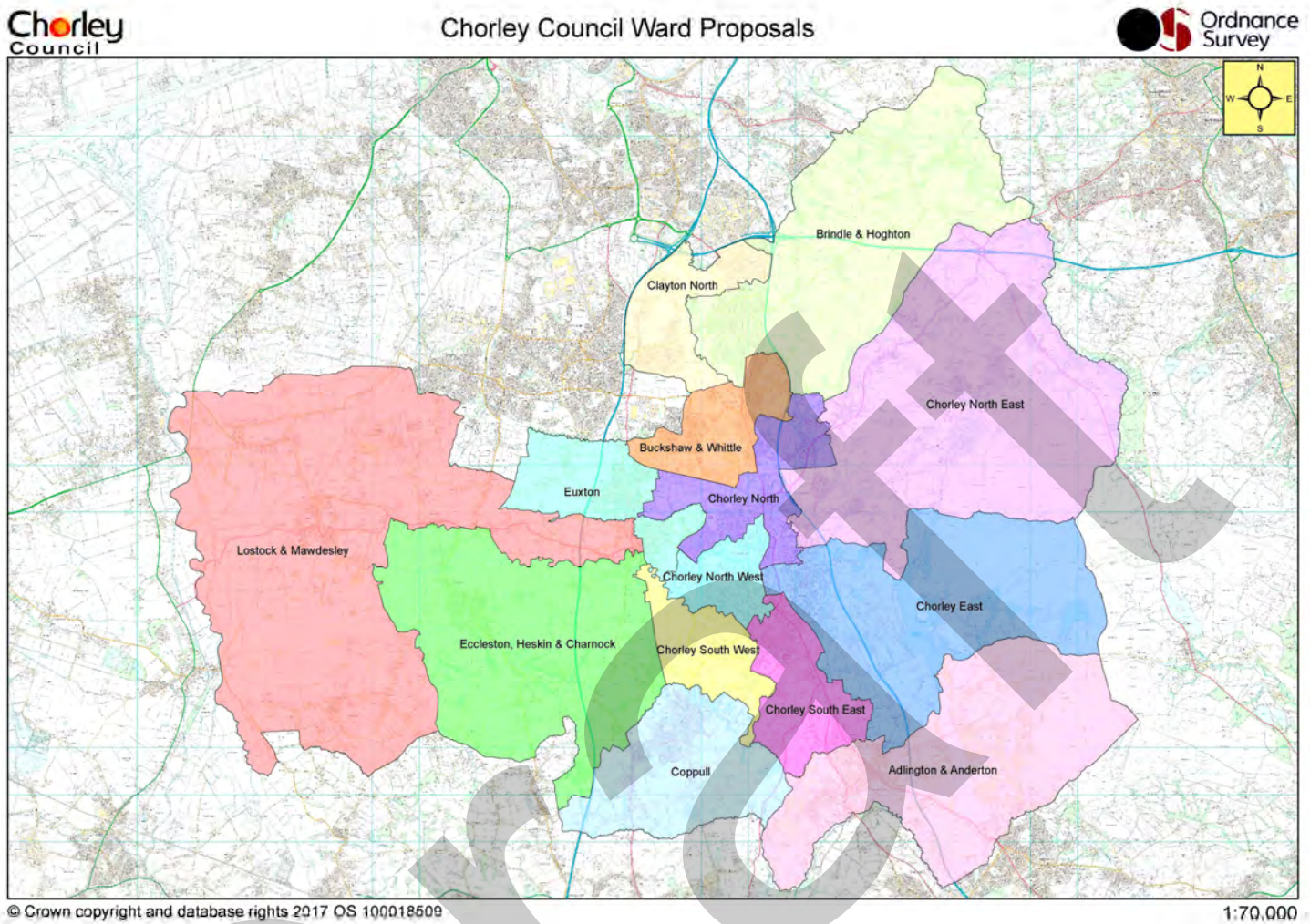

A breakdown of the new wards, the county division, current borough ward and parish or town councils (where applicable) can be found on the following page. After which Individual maps for each ward proposal, evidence to support the proposal, the current polling districts and the streets therein are detailed below.

It is important to note that following the completion of the electoral review, the polling districts will require reconfiguration; therefore the current polling district code may not apply.

Proposed New Warding Arrangements

Map Colour Code	New Ward	Current Polling District	Polling District Reference Number	2024 electorate	Description of Current Polling District area	Parish	Parish ward	COUNTY DIVISION	Current Borough Ward	Electorate	% variance	Electors from the mean
Light Blue	Chorley North West	07A (Split)	CNW1	1050	Chorley North West (1)			Chorley Central	Chorley North West	6002	-6.74%	-434
		07B	CNW2	1499	Chorley North West (2)			Chorley Central	Chorley North West			
		07C	CNW3	1029	Chorley North West (3)			Chorley Central	Chorley North West			
		07D	CNW4	1367	Chorley North West (4)			Chorley Central	Chorley North West			
		08B (Split)	CNW5	354	Chorley South East (2)			Chorley Central	Chorley South East			
		09E	CNW6	703	Chorley South West (5)			Chorley Central	Chorley South West			
Pink	Chorley South East	08B (Split)	CSE1	1427	Chorley South East (2)			Chorley Central	Chorley South East	6211	-3.49%	-225
		08C	CSE2	2153	Chorley South East (3)			Chorley Central	Chorley South East			
		08E	CSE3	1030	Chorley South East (5)			Chorley Central	Chorley South East			
		08D	CSE4	457	Chorley South East (4)			Chorley Central	Chorley South East			
		17C	CSE5	1144	Heath Charnock (2)	Heath Charnock		Chorley Rural East	Heath Charnock & Rivington			
Light Purple	Chorley East	05A	CE1	1942	Chorley East (1)			Chorley North	Chorley East	6557	1.88%	121
		05B	CE2	1906	Chorley East (2)			Chorley North	Chorley East			
		05C	CE3	1633	Chorley East (3)			Chorley North	Chorley East			
		08A	CE4	485	Chorley South East (1)			Chorley Central	Chorley South East			
		17A	CE5	567	Heath Charnock (1)	Heath Charnock		Chorley Rural East	Heath Charnock & Rivington			
		19A	CE6	24	Anglezarke	Anglezarke		Chorley Rural East	Pennine			
Purple	Chorley North	06A	CN1	1134	Chorley North East (1)			Chorley North	Chorley North East	6827	6.08%	391
		06B	CN2	1522	Chorley North East (2)			Chorley North	Chorley North East			
		06C (split)	CN3	160	Chorley North East (3)			Chorley North	Chorley North East			
		07A (Split)	CN4	63	Chorley North West (1)			Chorley Central	Chorley North West			
		02A	CN5	2359	Astley Village	Astley Village		Euxton, Buckshaw & Astley	Astley & Buckshaw			
		02B	CN6	247	Euxton North East	Euxton	North East	Euxton, Buckshaw & Astley	Astley & Buckshaw			
		19D	CN7	1342	Whittle-Le-Woods East	Whittle-Le Woods	East	Chorley Rural East	Pennine			
Light Pink	Adlington & Anderton	01A	AA1	1231	Adlington North (1)	Adlington	North	Chorley Rural East	Adlington & Anderton	6251	-2.87%	-185
		01B	AA2	1066	Adlington East	Adlington	East	Chorley Rural East	Adlington & Anderton			
		01C	AA3	1034	Adlington Central	Adlington	Central	Chorley Rural East	Adlington & Anderton			
		01D	AA4	1439	Adlington West	Adlington	West	Chorley Rural East	Adlington & Anderton			
		01E	AA5	1066	Anderton	Anderton		Chorley Rural East	Adlington & Anderton			
		01F	AA6	334	Adlington North (2)	Adlington	North	Chorley Rural East	Adlington & Anderton			
		17B	AA7	81	Rivington	Rivington		Chorley Rural East	Heath Charnock & Rivington			
Light Blue	Coppull	13A	C1	2295	Coppull East (1)	Coppull	East	Chorley South	Coppull	6572	2.11%	136
		13B	C2	3173	Coppull East (2)	Coppull	East	Chorley South	Coppull			
		04C	C3	1104	Coppull West	Coppull	West	Chorley South	Chisnall			
Light Green	Eccleston, Heskin & Charnock	04A	EHC1	730	Heskin	Heskin		Chorley Rural West	Chisnall	5976	-7.15%	-460
		04B	EHC2	1286	Charnock Richard	Charnock Richard		Chorley Rural West	Chisnall			
		14A	EHC3	1996	Eccleston (1)	Eccleston		Chorley Rural West	Eccleston & Mawdesley			
		16A (Split)	EHC4	200	Euxton South	Euxton	Euxton So	Euxton, Buckshaw & Astley	Euxton South			
		14B	EHC5	1764	Eccleston (2)	Eccleston		Chorley Rural West	Eccleston & Mawdesley			
Light Red	Lostock & Mawdesley	16A (Split)	LM1	689	Euxton South	Euxton	Euxton So	Euxton, Buckshaw & Astley	Euxton South	5915	-8.09%	-521
		14C	LM2	1591	Mawdesley	Mawdesley		Chorley Rural West	Eccleston & Mawdesley			
		18A	LM3	640	Bretherton	Bretherton		Chorley Rural West	Lostock			
		18B	LM4	2397	Croston	Croston		Chorley Rural West	Lostock			
		18C	LM5	598	Ulnes Walton	Ulnes Walton		Chorley Rural West	Lostock			
Light Yellow	Chorley South West	09A	CSW1	291	Chorley South West (1)			Chorley South	Chorley South West	6019	-6.48%	-417
		09B	CSW2	2294	Chorley South West (2)			Chorley South	Chorley South West			
		09C	CSW3	2451	Chorley South West (3)			Chorley South	Chorley South West			
		09D	CSW4	622	Chorley South West (4)			Chorley South	Chorley South West			
		04B	CSW5	361	Charnock Richard	Charnock Richard		Chorley Rural West	Chisnall			

Map Colour Code	New Ward	Current Polling District	Polling District Reference Number	2024 electorate	Description of Current Polling District area	Parish	Parish ward	COUNTY DIVISION	Current Borough Ward	Electorate	% variance	Electors from the mean
Light Green	Brindle & Hoghton	03A	BH1	456	Brindle (1)	Brindle		Hoghton with Wheelton	Brindle & Hoghton	6805	5.73%	369
		03B	BH2	371	Brindle (2)	Brindle		Hoghton with Wheelton	Brindle & Hoghton			
		03C	BH3	688	Hoghton (1)	Hoghton		Hoghton with Wheelton	Brindle & Hoghton			
		10A	BH4	2895	Clayton-Le- Woods East	Clayton-Le-Wood	East	Clayton with Whittle	Clayton-Le-Woods & Whittle-Le-Woods			
		11A	BH5	1192	Clayton-Le- Woods North	Clayton-Le-Wood	North	Hoghton with Wheelton	Clayton-Le-Woods North			
		11B (split)	BH6	465	Clayton-Le-Woods North	Clayton-Le-Wood	North	Hoghton with Wheelton	Clayton-Le-Woods North			
		11C (split)	BH7	738	Clayton-Le-Woods North	Clayton-Le-Wood	North	Hoghton with Wheelton	Clayton-Le-Woods North			
Light Yellow	Clayton North	12A	CLN1	2977	Clayton-Le-Woods West	Clayton-Le-Wood	West	Clayton with Whittle	Clayton-Le-Woods West & Cuerden	6995	8.69%	559
		12B	CLN2	1388	Clayton-Le-Woods West	Clayton-Le-Wood	West	Clayton with Whittle	Clayton-Le-Woods West & Cuerden			
		12C	CLN3	110	Cuerden	Cuerden		Clayton with Whittle	Clayton-Le-Woods West & Cuerden			
		11C (split)	CLN4	562	Clayton-Le-Woods North	Clayton-Le-Wood	North	Hoghton with Wheelton	Clayton-Le-Woods North			
		11B (split)	CLN5	1958	Clayton-Le-Woods North	Clayton-Le-Wood	North	Hoghton with Wheelton	Clayton-Le-Woods North			
Light Orange	Buckshaw & Whittle	02C	BW1	3182	Buckshaw Village	Euxton	North East	Euxton, Buckshaw & Astley	Astley & Buckshaw	7060	9.70%	624
		10C	BW2	1208	Whittle-Le-Woods West	Whittle-Le-Wood	West	Clayton with Whittle	Clayton-Le-Woods & Whittle-Le-Woods			
		10B	BW3	2670	Whittle-Le-Woods West	Whittle-Le-Wood	West	Clayton with Whittle	Clayton-Le-Woods & Whittle-Le-Woods			
Light Teal	Euxton	15A	E1	3912	Euxton North	Euxton	North West	Euxton, Buckshaw & Astley	Euxton North	6272	-2.55%	-164
		16A (Split)	E2	2360	Euxton South	Euxton	Euxton So	Euxton, Buckshaw & Astley	Euxton South			
Light Purple	Chorley North East	03D	CNE1	262	Withnell North	Withnell	North	Hoghton with Wheelton	Brindle & Hoghton	6641	3.19%	205
		06C (split)	CNE2	2218	Chorley North East (3)			Chorley North	Chorley North East			
		19B	CNE3	507	Heapey (1)	Heapey		Chorley Rural East	Pennine			
		19C	CNE4	266	Heapey (2)	Heapey		Chorley Rural East	Pennine			
		20A	CNE5	350	Abbey Village	Withnell	South	Hoghton with Wheelton	Wheelton & Withnell			
		20B	CNE6	560	Withnell South	Withnell	South	Hoghton with Wheelton	Wheelton & Withnell			
		20C	CNE7	362	Withnell South	Withnell	South	Hoghton with Wheelton	Wheelton & Withnell			
		20D	CNE8	1275	Brinscall	Withnell	South	Hoghton with Wheelton	Wheelton & Withnell			
		20E	CNE9	841	Wheelton	Wheelton		Hoghton with Wheelton	Wheelton & Withnell			

ADLINGTON & ANDERTON WARD

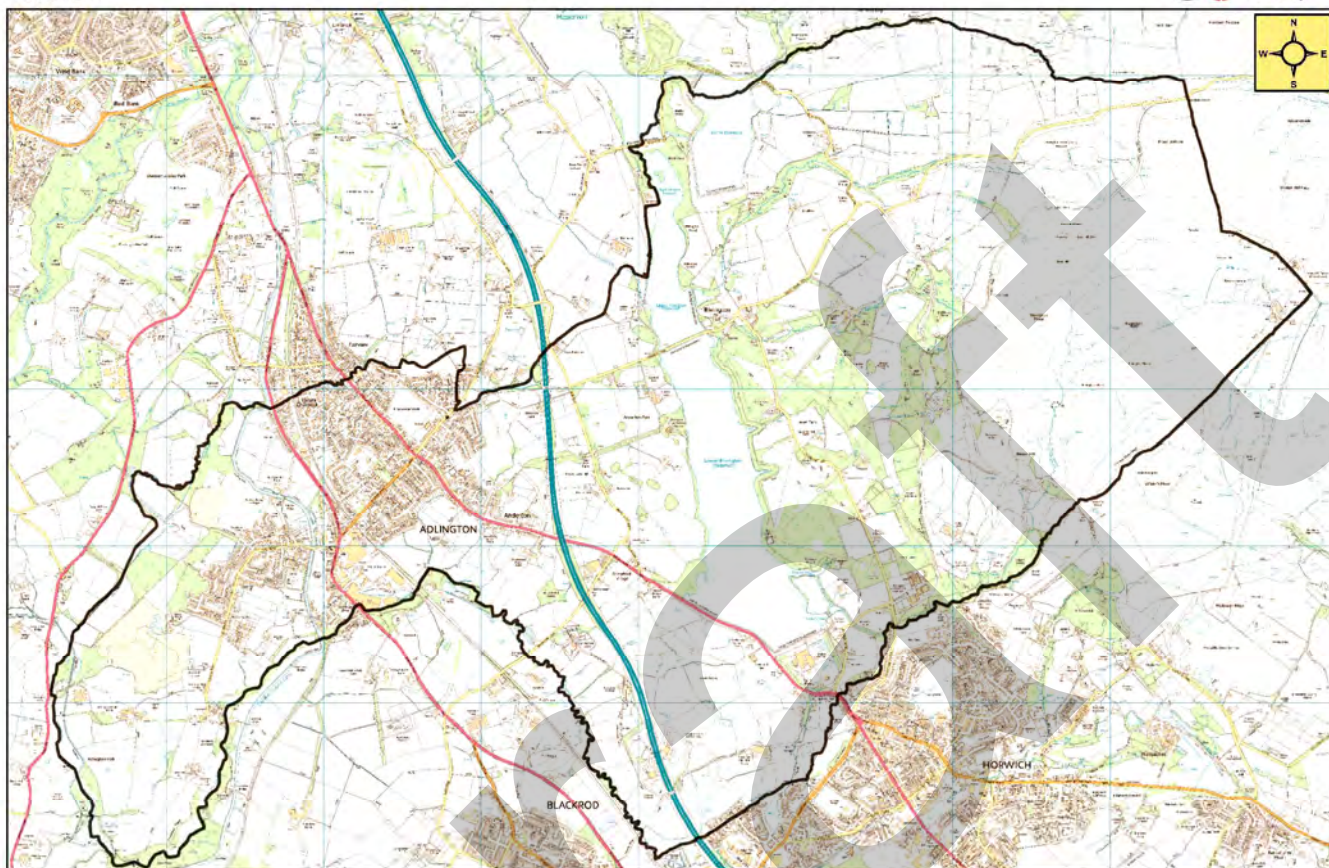

© Crown copyright and database rights 2017 OS 100018509

1:30,500

This ward proposal brings together polling district 17B (Rivington) with the current ward of Adlington and Anderton.

Electorally this part of Rivington is linked with Adlington and Anderton as it is in the same County Council division. The two areas have good road links with Adlington providing the nearest shops and community facilities (doctors' surgery, community centre and playing fields).

The existing polling districts used to form this ward are 01A/01B/01C/01D/01E/ 01F and 17B.

[Back to top](#)

Polling District 01A

Babylon Lane
 Barn View
 Berry Street
 Brook Street
 Byre View
 Carlisle Place
 Chester Court
 Chester Place
 Chorley Road
 King George's Court, 107,
 Chorley Road
 Croston Avenue
 Daisy Hill Drive
 Derby Place
 Fairview Drive
 Farm Avenue
 Field Rose Court
 Fielding Place
 Harvest View
 Hawthorn Court
 Highfield Road
 Highfield Road North
 Lancaster Place
 Maytree Court
 Meadow View
 Nightingale Street
 Ollerton Street
 Springfield Road
 Stoneacre Drive
 Sutton Fold, Sutton Lane
 The Avenue
 The Rowans

Polling District 01B

Abbey Grove
 Anglezarke Road
 Ashfield Court, Ashfield Road
 Barrow Nook Grove
 Belmont Road
 Bolton Road
 Broad Oak Close
 Chorley Road
 Chorley Street
 Freckleton Court
 Gidlow Avenue
 Granville Street
 Hilton Lodge, 1, Granville
 Street
 Greenfield Road
 High Lea
 Highfield Road
 Hope Street
 Hornby Close
 Huyton Terrace
 Lancaster Close

Melling Close
 Mill Street
 Mount Pleasant
 Norwood Close
 Old Chapel Court
 Peel Street
 Railway Road
 Rivington Avenue
 Adlington East
 Rossendale Drive
 St Paul's Close
 Vicarage Close

Polling District 01C

Abbey Grove
 Anderton Street
 Atherton Street
 Brierfield Close
 Canal Street
 Cemetery View
 Church Street
 Grove Avenue
 Grove Crescent
 Grove Farm Drive
 Hanson Street
 Harrison Road
 Hatton Street
 Highfield Close
 Highfield Road
 Kings Lea
 Market Place
 Market Street
 Mayfield Avenue
 Meadow Street
 Outterside Street
 Oxford Street
 Market House, Park Road
 Railway Road
 Railway View
 Riding Street
 Selbourne Street
 The Poplars
 Walton Street
 Westhoughton Road

Polling District 01D

Acres Park Close
 Acresfield
 Balmoral
 Bonds Lane
 Carrington Road
 Castle Drive
 Castle House Lane
 Ellerbeck View, Castle House
 Lane
 Chapel Street

Crawford Avenue
 Crook Street
 Fairclough Place
 Grafton Street
 Holden Street
 Lewis Close
 Marlow Court
 Old School Lane
 Park Road
 White Bear Marina, Park
 Road
 Red House Bridge
 Rigshaw Bridge
 Sandringham Close
 Sandy Lane
 Smith Street
 Southgate
 Stonor Road
 The Common
 Common End, The Common
 Crawshaw Fold Barn, The
 Common
 Rigby Houses, The Common
 Warwick Street
 Windsor Avenue

Polling District 01E

Ashfield Road
 Babylon Lane
 Beech Avenue
 Belvedere Road
 Bolton Road
 Anderton Court, Bolton Road
 Brentwood Road
 Epsom Croft
 Green Street
 Greenhalgh Lane
 Grimeford Lane
 Bolton Road,
 Grimeford Village
 Horrobin Lane
 Lees Road
 Mornington Road
 New Road
 Major Bottoms, New
 Road
 Owsten Court
 Princess Road
 Rivington Lane
 Rothwell Road
 Shawes Drive
 Squirrel Lane

Polling District 01F

Coniston Avenue
 Mornington Road

Polling District 01F cont'd.

Sutton Lane
Thirlmere Close
Windermere Drive

Polling District 17B

Bolton Road
Dean Head Lane
Dryfield Lane
Rivington Lane
Gilsbrook, Rivington Lane
Sheep House
Lane

[Back to top](#)

Draft

BRINDLE & HOGHTON WARD

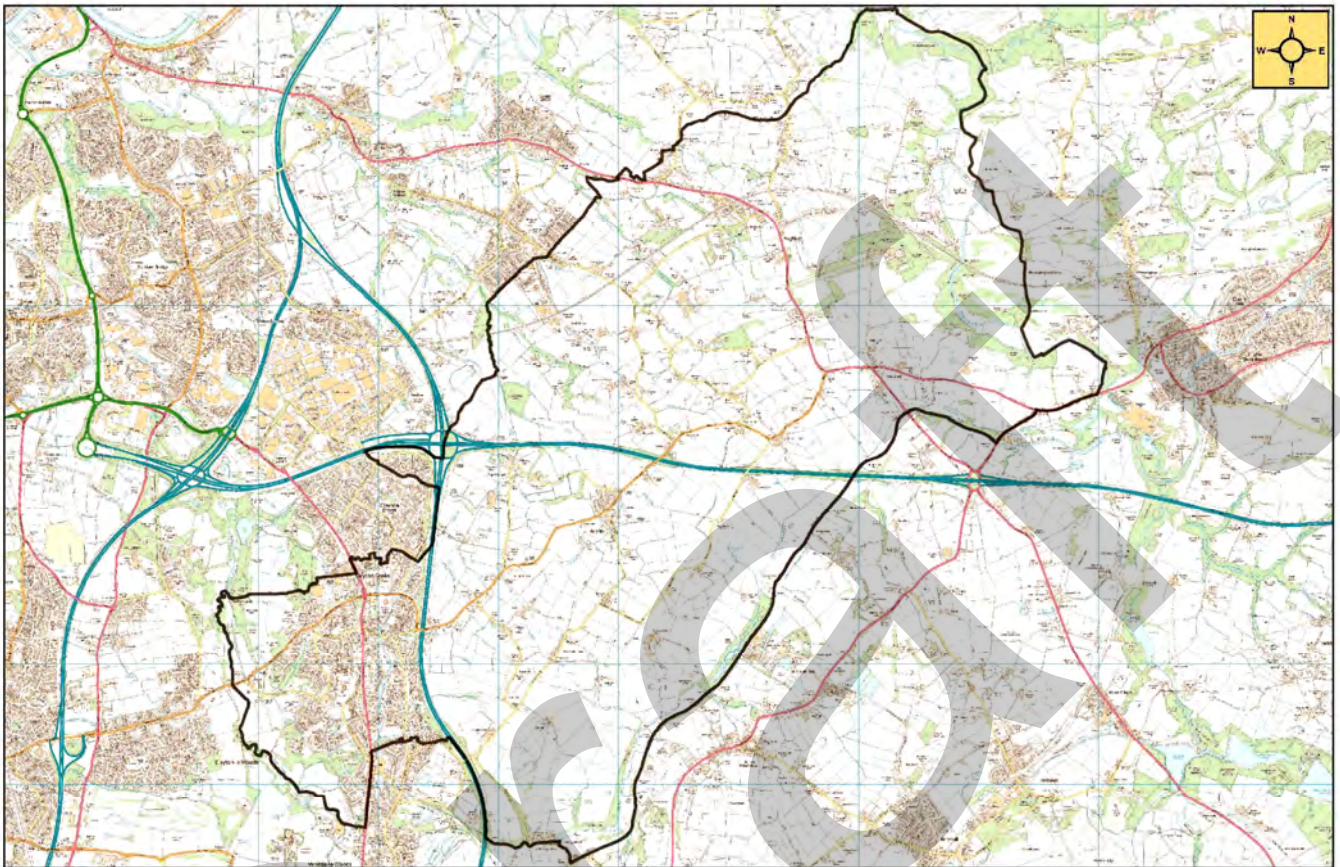

© Crown copyright and database rights 2017 OS 100018509

1:40,000

The existing rural one member ward of Brindle and Hoghton is joined with the part of the existing Clayton-le-Woods North ward which it borders to create the new ward. It forms natural linkages for transport, schools, and shops etc.

The eastern side of Clayton-le-Woods is split by the M61 and M65 motorways, resulting in a patchwork of communities that span the area, and operate as distinct parish's and communities.

The existing polling districts used to form this ward are 03A/03B/03C/10A/11A/ 11B and 11C.

[Back to top](#)

Polling District 03A

Birchin Lane
 Lower Copthurst, Birchin Lane
 Brindle Heights
 Brindle Road
 Copthurst Lane
 Denham Lane
 Dover Lane
 Hill House Lane
 Holt Lane
 Marsh Lane
 Mill House Lane
 Pippin Fold
 Pippin Street
 Sandy Lane
 Smithy Close
 Smithy Lane
 Top O'th' Lane
 Water Street
 Windmill Lane
 Withnell Fold

Polling District 03B

Back Bournes Row
 Bournes Row
 Bournesfield
 Duxon Hill
 Friths Court
 Gowans Lane
 Gregson Lane
 Hewngate, Gregson Lane
 Oakbank, Gregson Lane
 Hoghton Lane
 Mill House Lane
 Oram Road
 Private Road
 Chapel Fold, Private Road

Polling District 03C

Blackburn Old Road
 Church Brow, Blackburn Old Road
 Hoghton Tower, Blackburn Old Road
 Park Gate, Blackburn Old Road
 Bolton Road
 Riley Green Marina, Bolton Road

Chapel Lane
 Cripple Gate Lane
 Dover Lane
 Fowler Close
 Gib Lane
 Bell Villas, Gib Lane
 Green Lane
 Hoghton Lane
 Hollins Close
 Links Lane
 Long Barn Row
 Moulden Brow
 Laurel Bank, Moulden Brow
 Private Road
 Quaker Brook Lane
 Riley Green
 Rock Gardens
 Sandy Lane
 Station Road
 The Croft
 The Crossings
 The Straits
 Valley Road
 Viaduct Road
 Weasel Lane
 Willowfield Chase

Polling District 10A

Ash Field
 Ashdown Drive
 Back Lane
 Bankside
 Bay Tree Road
 Bearswood Croft
 Beech Gardens
 Bingley Close
 Birch Field
 Blackthorn Croft
 Brownley Street
 Burghley Close
 Carlton Avenue
 Carr Road
 Cedar Field
 Chartwell Close
 Chorley Old Road
 Clover Field
 Copperfield Vale
 County Close
 Elder Close

Fern Meadow
 Fiddlers Lane
 Greenacres
 Hawthorne Close
 Hill Croft
 Holly Close
 Hunts Field
 Juniper Croft
 Knebworth Close
 Lostock Meadow
 Manor Road
 Meadway
 Neare Meadow
 Oakmere
 Osborne Drive
 Poppy Meadow
 Preston Road
 Claytonfield, Preston Road
 Radburn Brow
 Rowan Croft
 Sheephill Lane
 Swallow Court
 Swansey Lane
 The Beeches
 The Elms
 The Heyes
 Watkin Road
 Wells Fold Close
 Whitethorn Close
 Whittle Park
 Wilderswood Close
 Willow Field
 Woodside Avenue

Polling District 11A

Back Lane
 Beechwood Croft
 Black Croft
 Bone Croft
 Cam Lane
 Cam Wood Fold
 Clayton Villa Fold
 Dove Cote
 Glenmore
 Kiln Croft
 Lords Croft
 Oak Croft
 Pear Tree Road
 Pingle Croft
 Sheep Hill Lane

Polling District 11A cont'd.

Sheephill Brow
Stack Croft
The Clough
The Martindales
Woodale Road

Part of Polling District 11B

Briery Hey
Carr Meadow
Croft Meadow
Elmfield Drive
Homestead
Reedfield

Part of Polling District 11C

Barleyfield
Brookfield Lane
Carr Field
Fir Tree Grove
Forsythia Drive
Gardenia Close
Hazel Close
Lime Tree Close
Preston Road (Nos. 536-560, 586-618)
Radburn Brow
Radburn Close
Stonehouse Green
The Heathers
Wood Beech Gardens

[Back to top](#)

BUCKSHAW & WHITTLE WARD

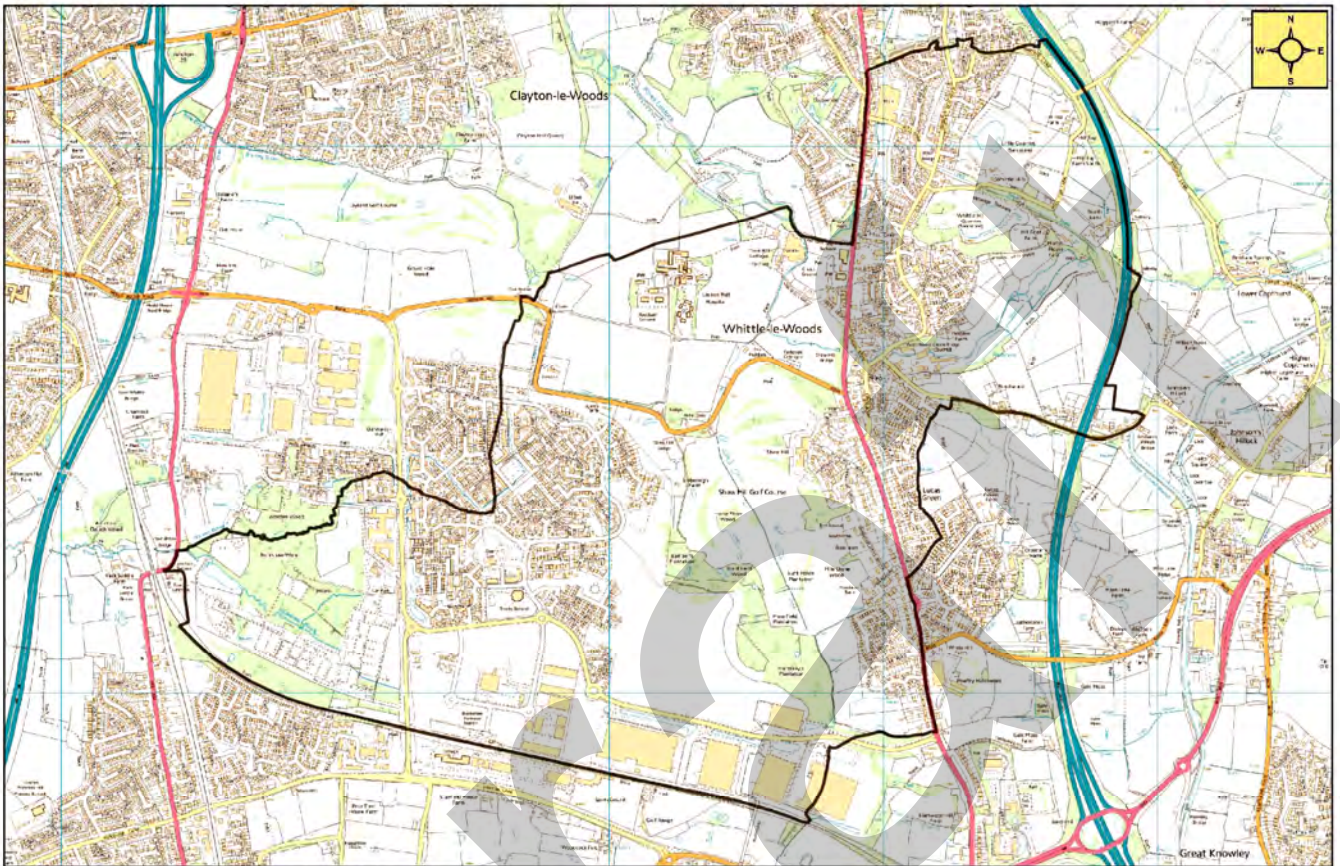

© Crown copyright and database rights 2017 OS 100018509

1:17,500

Currently a significant part of Buckshaw Village sits in Whittle-le-Woods (polling district 10C). The new ward would unify Buckshaw Village by bringing its properties in the current Astley and Buckshaw ward into the new Buckshaw and Whittle ward.

Bringing all of Buckshaw Village into one ward helps enhance the growing sense of a common identity on Buckshaw. The village is served by shops, doctor's surgery, community hub, a school, pubs, railway station and has an active community association.

The links with the southern part of Whittle-le-Woods (polling district 10B) are already established as part of Buckshaw and currently rests in the existing ward. A large section of this new ward also forms part of the Whittle-le-Woods Parish.

The existing polling districts used to form this ward are 02C/10C/10B

[Back to top](#)

Polling District 02C

Abbott Court
Argyll Avenue
Astell Court
Atlas Avenue
Aycliffe Drive
Baker Close
Barlow Close
Barnes Wallis Way
Beaufort Close
Berkshire Close
Birtley Avenue
Bishopton Crescent
Blacksmith Walks
Brackla Place
Bridgewater Drive
Brookwood Way
Bryning Way
Buchanan Court
Buckinghamshire Place
Buckshaw Avenue
Byers Walk
Carpenters Close
Chandlers Close
Coopers Place
Cowper Place
Crompton Walk
Crooke Grove
Darwen Fold Close
Dorset Drive
Durham Drive
Elan Place
Elstow Close
Farriers Way
Glade Mews
Halifax Drive
Hampden Close
Hannah Court
Hard Field Close
Heyford Avenue
Holland House Way
Home Park Drive
Hopgood Close
Horrokey Close
Horseshoe Drive
Hudson Drive
Ingham Avenue
Knight Avenue
Main Square
Main Street
Maltby Square
Millers Walk
Moss Field Close
New Inn Close

Newport Close
Ordnance Road
Patricroft Drive
Plantation Close
Prestwick Close
Robinson Close
Roby Avenue
Rose Whittle Avenue
Seaforth Crescent
Shannon Close
Sharrock Street
Spennymoor Close
Summerfield Walk
Sunningdale Drive
Tempest Close
The Court, Oakbridge Drive
The Grange, Oakbridge Drive
The Lodge, Oakbridge Drive
Townsend Drive
Village Way
Wallis Court, Gibson Drive
Waltham Road
Weavers Court
Westland Place
Whitley Drive
Wiltshire Grove
Worden Brook Close
Worlington Close

Polling District 10C

Argyll Avenue
Ayrshire Close
Berkshire Close
Border Drive
Brackla Place
Bridgend Gardens
Buckinghamshire Place
Burghfield Drive
Bw2 (10c)
Cheshire Court
Cornwall Avenue
Dalmuir Place
Dorset Drive
Featherstone Close
Fusiliers Close
Grenadier Walk
Guernsey Avenue
Hampshire Avenue
Irvine Place
Kings Close
Kirkby Close
Lancashire Drive
Lancers Close
Liverpool Walk

Manchester Walk
Marine Crescent
Old Worden Avenue
Patricroft Drive
Pembrey Road
Perthshire Grove
Poole Avenue
Radway Grove
Regiment Drive
Southall Grove
Steaton Close
Suffolk Court
Sussex Place
Sutherland Place
Theale Place
Welch Walk
Yorkshire Close

Polling District 10B

Birchin Lane
Blossom Grove
Bluebell Close
Carr Brook Close
Carwood Lane
Chapel Fold
Chorley Old Road
Church Hill
Cliffe Drive
Cow Well Lane
Crook Hall Cottages, Kem
Mill Lane
Cross Keys Drive
Dawson Lane
Delph Way
Derek Road
Diamond Villas, School Brow
Far Nook
Farm House Close
Foxglove Drive
Grasmere Grove
Hardacre Lane
Harvest Drive
Hill Top Lane
Hill Top View
Hillside Crescent
Honeysuckle Close
Jubilee Close
Kem Mill Lane
Lady Crosse Drive
Langdale Grove
Lea Road

Polling District 10B cont'd.

Lord Street
Lupin Close
Mill Lane
Millstone Close
Mount Pleasant
Netherfield Court
North Bank Cottages, Hill Top Lane
Paradise Close
Parkside Drive
Parkside Drive South
Parksyde Cottages, Dawson Lane
Preston Road
Rock Villa Road
Shaw Brow
Shaw Hill
Shaw Hill Drive
Smith Street
Spinney Close
St Helens Road
St Johns Close
Swansey Lane
Swift Close
The Ridings
The Square, Waterhouse Green
The Walled Garden
Top Shaw, Shaw Brow
Town Lane
Union Street
Waterhouse Green
Whittle Hills Close

[Back to top](#)

CHORLEY EAST WARD

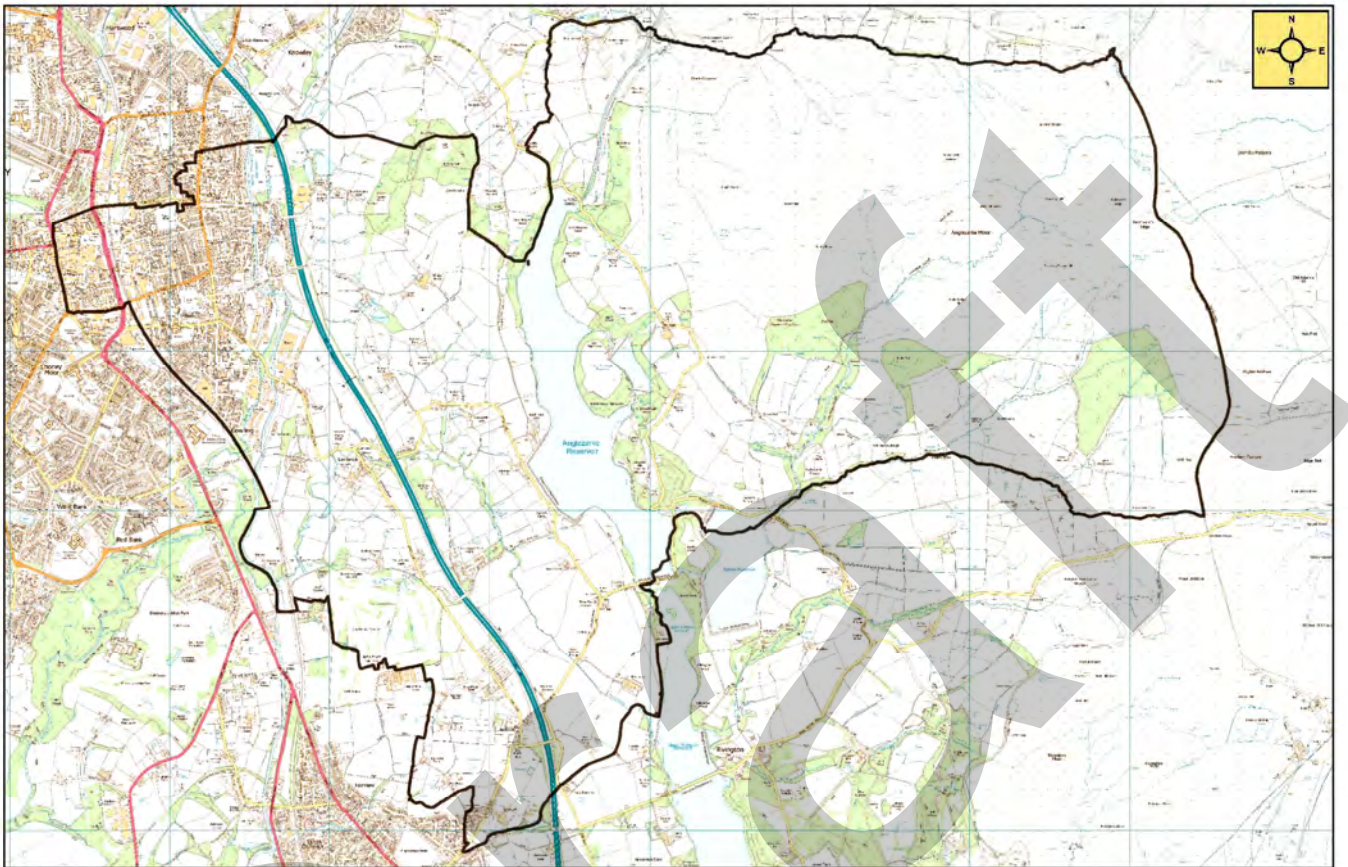

© Crown copyright and database rights 2017 OS 100018509

1:30,000

The proposed new Chorley East ward comprises of the current Chorley East polling districts which is connected by the Eaves Lane corridor which is served by local primary schools, a community centre and bus route.

This proposal adds the outlying rural areas of Heath Charnock and Anglezarke, which form the boroughs eastern border, and link via Brooke Street and Lyons Lane corridors back to the town.

The existing polling districts used to form this ward are 05A/05B/05C/08A/17A and 19A.

[Back to top](#)

Polling District 05A

Aniline Street
Bagganley Lane
Belmont Drive
Bowland Avenue
Bracken Close
Brown Street
Ce1 (05a)
Cobden Street
Coppice Close
Delamere Place
Eaves Lane
Epping Place
Foster Court, Foster Street
Foster Street
Friday Street
Froom Street
Greenfield Road
Grey Heights View
Heather Close
Kershaw Street
Montcliffe Road
Moss Close
Mossfield Road
Old Mill Terrace
Pennine Road
Primrose Street
Rivington Road
Rivington View, Rivington Road
Rossall Road
Sherwood Place
Stratford Road
Talbot Street
Thistle Close
Turton Drive
Whimberry Close
Wright Street

Polling District 05B

Albany Court
Brighton Street
Brownley Street
Cameron Croft
Canal Walk
Cavendish Street
Chatham Place
Colyton Close
Colyton Road
Colyton Road East
Crosse Hall Fold
Crosse Hall Lane
Crosse Hall Street
Darlington Close
Devonport Way

Eaves Lane
Ferrier Grove
Fielden Street
Frederick Street
Gaskell Street
Gordon Street
Haworth Road
Heald Street
Houghton Street
Kilkerran Close
Lawson Street
Lightoller Close
Longton Street
Lyons Lane
Lytham Street
Mackay Croft
Mackenzie Close
Mariner Walk
Plymouth Grove
Portsmouth Drive
Pikestone Court, Portsmouth
Drive
Progress Street
Ridge Road
Seymour Street
Sherbourne Street
Silverdale Road
Southport Terrace
St Annes Road
St James Court
Steeley Lane
Stephenson Street
Tate Fold
Temperance Street
The Brookes
The Causeway
The Flats, Devonport Way
The Moorings
Valley View
Ward Street
Windermere Road

Polling District 05C

Amber Drive
Athol Grove
Blackburn Street
Bridge Mill Court
Brooke Street
Buchanan Street
Buckingham Street
Canterbury Street
Charnock Street
Clarendon Street
Cowling Brow

Cowling Mill, Cowling Brow
Cowling Road
Cranbourne Drive
Cranbourne Street
Croft Road
Cuerden Street
Duxbury House, Buchanan Street
Eldon House, Brooke Street
Eldon Street
Fell View
Fife Close
Hoggs Lane
Hornby Road
Kiln Court
Limbrick Road
Montrose Close
Quarry Close
Quarry Road
Richmond Road
Rosklyn Road
Sackville Street
School House Mews, St James
Street
St James Place
St James Street
Stirling Close
Topaz Way
Townley Street
Worthy Street
Yarrow Road

Polling District 08A

Albert Street
Anderton Street
Arley Street
Back Fazakerley Street
Byron Street
Cambridge Street
Cannon Street
Chapel Street
Chorcliffe House, Hollinshead
Street
Clarence Street
Cleveland Street
Clifford Street
Cunliffe Street
Fellery Street
Halliwell Court, Halliwell Street
Halliwell Street
Hollinshead Street
Jacksons House, 67, Cunliffe
Street
Market Street

Polling District 08A cont'd

New Market Street
Northumberland Street
Oxford Street
Railway Street
St Georges Court, Halliwell Street
St Georges Street
Stanley Place
Union Street
Victoria Street

Polling District 17A

Babylon Lane
Millbrook Row, Babylon Lane
Back Lane
Bent Row, Long Lane
The Stables, Back Lane
Dill Hall Brow
Broad Oak Cottages, Dill Hall Brow
Factory Lane
Springfield Terrace, Factory Lane
Flag Lane
Heath Paddock, Hut Lane
Knowsley Lane
Long Lane
Red Row Cottages, Long Lane
Red Row, Long Lane
Nickleton Brow
Brickfield Cottages, Nickleton Brow
Olde Stoneheath Court
Slacks Lane
Springfield Mews
Stonegate Fold
The Street
Weavers Brow

Polling District 19A

Moor Road
White Coppice

[Back to top](#)

CHORLEY NORTH WARD

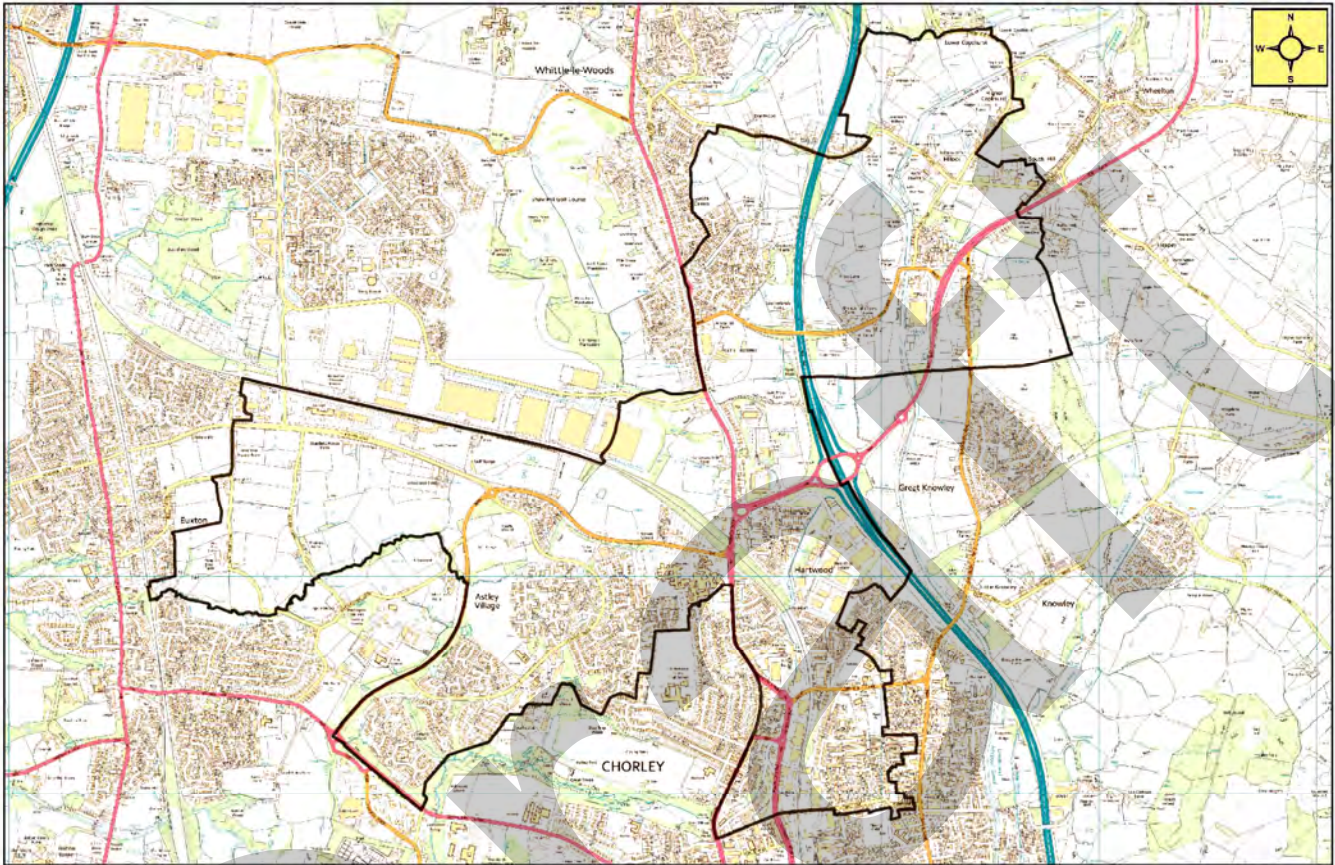

© Crown copyright and database rights 2017 OS 100018509

1:22,000

The ward has Astley Park and Chorley Hospital as its focal points.

Each of the communities involved in the new ward relate to this part of the town and the focus of local residents links towards Chorley town. Residents in Astley Village enjoy links to the town through Astley park in addition to bus routes and excellent road network through to the motorway junction at Hartwood and into the town centre.

Residents in North East ward districts 06A, 06B and part of 06C also have direct links into the town centre, Hartwood junction and through to the hospital. The A6 provides a defined spine to this Ward.

The existing polling districts used to form this ward are 06A/06B/part 06C/part 07A/02A/02B and 19D.

[Back to top](#)

Polling District 06A

Cherry Tree Grove
Commercial Road
Congress Street
Fern Bank
Garden Terrace
Halliwell Lane
Hartwood Green
Hazel Grove
Hollinshead Street
Hope Street
Laburnum Road
Charnock House, Lancaster Court
Gillibrand House, Lancaster Court
Talbot House, Lancaster Court
Trigge House, Lancaster Court
Linden Grove
Maple Grove
Oak Drive
Park Road
Park House, 16, Park Road
Park Street
Parker Street
Pine Grove
Preston Road
Groewood House, Preston Road
Rowan Grove
Temple Way
The Crescent
The Grove
The Spinney
Trafalgar Street
Vine Street
Water Street
Waterloo Street
Wellington Street

Polling District 06B

Bannerman Terrace
Beaconsfield Terrace
Briercliffe Road
Brock Road
Church View Close
Corporation Street
Curate Street
Doris Street
Fosterfield Place
Garfield Terrace
Geoffrey Street

Harpers Lane
Ingle Close
Jubilee Place
Mayfield Road
Milton Terrace
Old Bridge Way
Railway Road
Russell Square
Russell Square West
Shakespeare Terrace
Springs Road
St Joseph's Place
Stump Lane
Vicarage Street
Victoria Terrace
Westwell Road
Whinfield Avenue
Wordsworth Terrace

Part of Polling District 06C

Corporation Street
Geoffrey Street

Part of Polling District 07A

Euxton Lane
Petersan Court, Euxton Lane
Preston Road Part)
Strawberry Fields

Polling District 02A

Banastre
Broadfields
Browns Hey
Buckshaw Hall Close
Clough Acre
Deerfold
Edgefield
Elmwood
Foxcote
Great Meadow
Hallgate
The Charnocks, Hallgate
Harewood
Harperley
Judeland
Long Copse
Long Croft Meadow
Merefield
Millcroft
Ravensthorpe
Southport Road
Studfold
The Farthings
Threlfall

Timber Brook
Woodfall
Woodmancote
Wymundsley

Polling District 02B

Badgers Walk
Camomile Close
Chancery Fields
Clematis Close
Columbine Close
Euxton Lane
Mimosa Close
Pear Tree Lane
Whinney Lane

Polling District 19D

Berry Avenue
Blackburn Road
Buckton Close
Catley Close
Chasden Close
Cophurst Lane
Greenfield Terrace, Cophurst Lane
Dark Lane
Heys Lodge, Dark Lane
Dunham Drive
Gorse Close
Halls Square
Leatherland Drive
Lingwell Close
Lucas Lane
Magill Close Moss Lane
Moss Terrace, Moss Lane
Rose Cottages, Moss Lane
Mottram Close
New Moss Lane
Olive Close
Orchard Drive
Preston Road
Riley Place
Royton Drive
Snape Drive
Spring Crescent
Spring Mews
Springside Gardens
Stamford Drive
Tanhouse Lane
Town Lane
Tuson Lane
Wardle Court

[Back to top](#)

CHORLEY NORTH EAST WARD

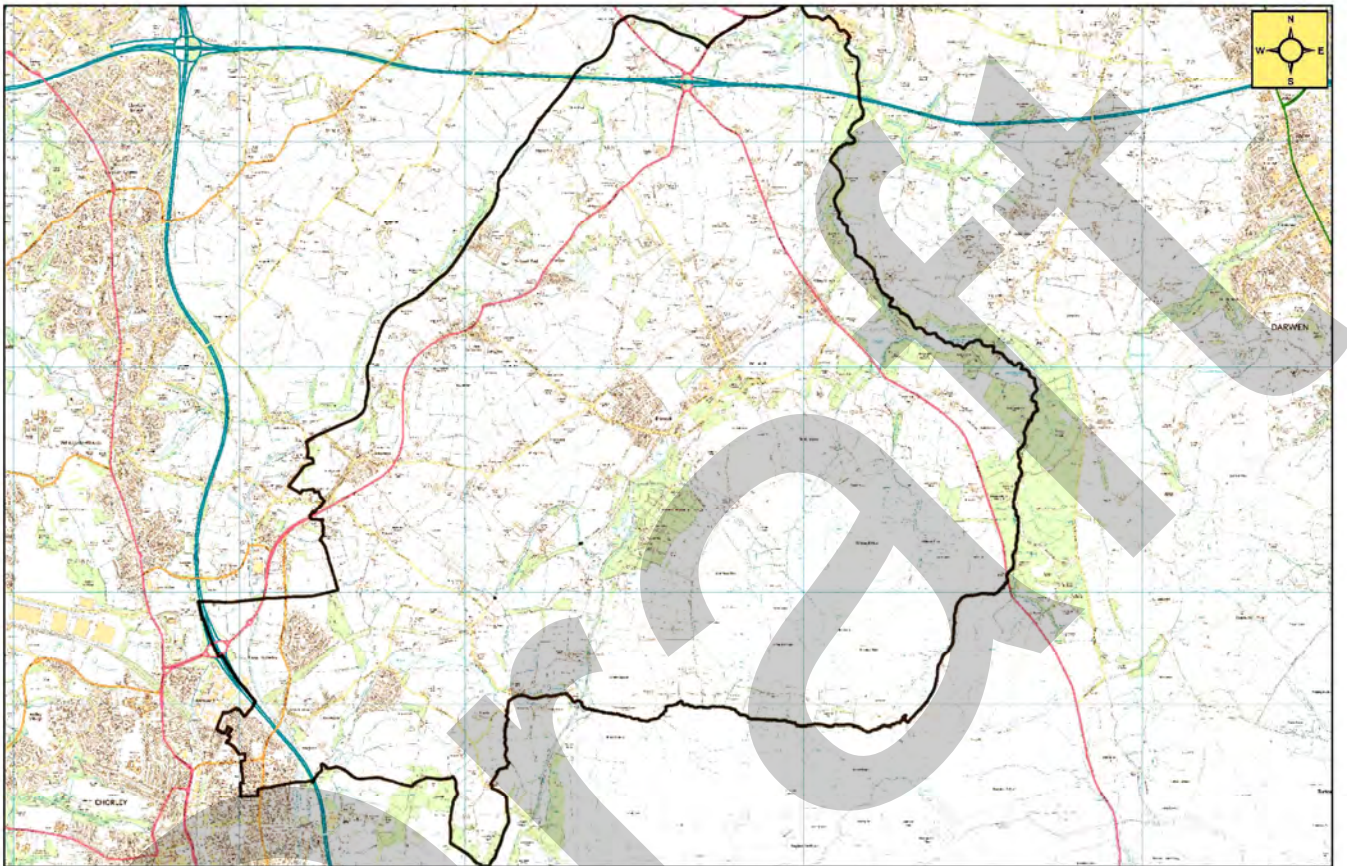

© Crown copyright and database rights 2017 OS 100018509

1:42,500

The new ward boundary provides a link between the north east part of the town and the rural parishes of Wheelton, Withnell and Brinscall which form the north east boundary of Chorley borough.

The part of polling district 06C currently borders Whittle and Heapey and there is direct connectivity through to Wheelton and Withnell (primarily along Blackburn Road). Currently the 24 bus service links the villages of Abbey Village, Brinscall, through to north east Chorley and into the town centre forming natural linkages for school, employment and other services.

The existing polling districts used to form this ward are 03D/06C/19B/19C/20A/20B/20C/20D and 20E.

[Back to top](#)

Polling District 03D

Bolton Road
East View, Bolton Road
Edge End Terrace, Bolton Road
Lower Close Farm, Bolton Road
Stanworth Terrace, Bolton Road
Bury Lane
Beardwood Cottages, Bury Lane
Moss Side Farm, Bury Lane
Chorley Road
Ollerton Hall, Chorley Road
Ollerton Terrace, Chorley Road
The Drive, Chorley Road
Finnington Lane
Ollerton Lane
Ollerton Fold, Ollerton Lane

Part of Polling District 06C

Alpine Road
Bagganley Lane
Birch Road
Blackburn Brow
Blackburn Road
Blackstone Road
Granville Court,
Blackstone Road
Botany Bay
Botany Brow
Bromley Green
Carleton Road
Cedar Road
Chestnut Avenue
Clayburn Close
Coltsfoot Drive
Cornflower Close
Cowslip Way
Daisy Fold
Dorking Road
Dunscar Drive
Ealing Grove
Eaves Lane
Elm Grove
Epsom Close
Erskine Road
Ewell Close
Granville Road
Guildford Avenue
Harpers Lane
Heapey Road
Higher House Lane
Brinscall Terrace
Butterworth Brow

Holcombe Grove
Knowley Brow
Larch Avenue
Marlborough Street
Melford Close
Merton Grove
Moorfields
Nab Road
Northgate Drive
Paradise Street
Poppy Avenue
Redhill Grove
Reigate
Smithills Close
St Peters Street
Sutton Grove
Sycamore Road
Talbot Close
Thornhill Road
Willow Road
Withnell Grove

Polling District 19B

Black Brook Close
Chapel Lane
Coppice Lane
Warth Cottages,
Coppice Lane
Heapey Road
High Bank
Higher House Lane
Hollin Lane
Kestrel Close
Kittiwake Road
Merlin Close
Osprey Close
The Dell
The Dingle
The Wold
Tithe Barn Lane
Tormore Close
Trigg Lane
White Coppice

Polling District 19C

Blackburn Road
Chapel Lane
Kenyon Lane
Ryecroft
Ryefield
Tanhouse Lane
Trigg Lane

Polling District 20A

Abbeystead Gardens
Canterbury Close
Chapel Street

Almond Close
Bolton Road
Park View Terrace,
Bolton Road
Station Terrace, Bolton Road
Sunny View, Bolton Road
Victoria Terrace, Bolton Road
Cherry Grove
Dole Lane
Gladstone Terrace,
Dole Lane
Garden Street
Gerrards Fold
Lilac Grove
Miller Avenue
Roddlesworth Lane
South Terrace

Polling District 20B

Abbey View
Bloomfield Road
Bury Lane
Calder Road
Fellstone Vale
Higher Bank Street
Ingleborough View
Livesey Fold
Lower Bank Street
Monks Drive
Mount Pleasant
Norcross Brow
Pleasant View
Prospect Terrace
Ribble Close
Twistmoor Lane
Yarrow Close

Polling District 20C

Bolton Road
Chorley Road
Brandwood Fold
Cottages, Chorley Road
Millwood Close
Oakmere Avenue
Parke Mews
The Close
Thirlmere Drive
Withnell Fold

Polling Station 20D

Ash Meadow Lane
Balmoral Drive
Belmont Close
Churchill Road
Derby Street

Polling Station 20D cont'd.

Dick Lane
Hartington Road
Heather Lea Drive
Highfield
Lancaster Drive
Larch Drive
Lodge Bank
Maple Avenue
New Street
Parke Road
Pike Lowe
Quarry Road
Queensway
Railway Road
Woodland View, Railway Road
Richmond Close
Salisbury Road
Sandringham Drive
Sandy Lane
School Lane
The Square
Urban View
Well Lane
Windsor Drive
Withnell Fold Old Road

Polling District 20E

Slate Delph Cottages, Briers Brow
Brinscall Mill Road
Brook Street
Brown House Lane
Buckholes Lane
Portland Cottages, Buckholes Lane
Fishwick Lane
Harbour Lane
Jenny Lane
Lawton Close
Meadow Street
West View, Meadow Street
Mill Street
Millbrook Close
St Paul's Close
Stocks Close
Victoria Street
Victoria Terrace, Victoria Street
Whins Lane

[Back to top](#)

CHORLEY NORTH WEST WARD

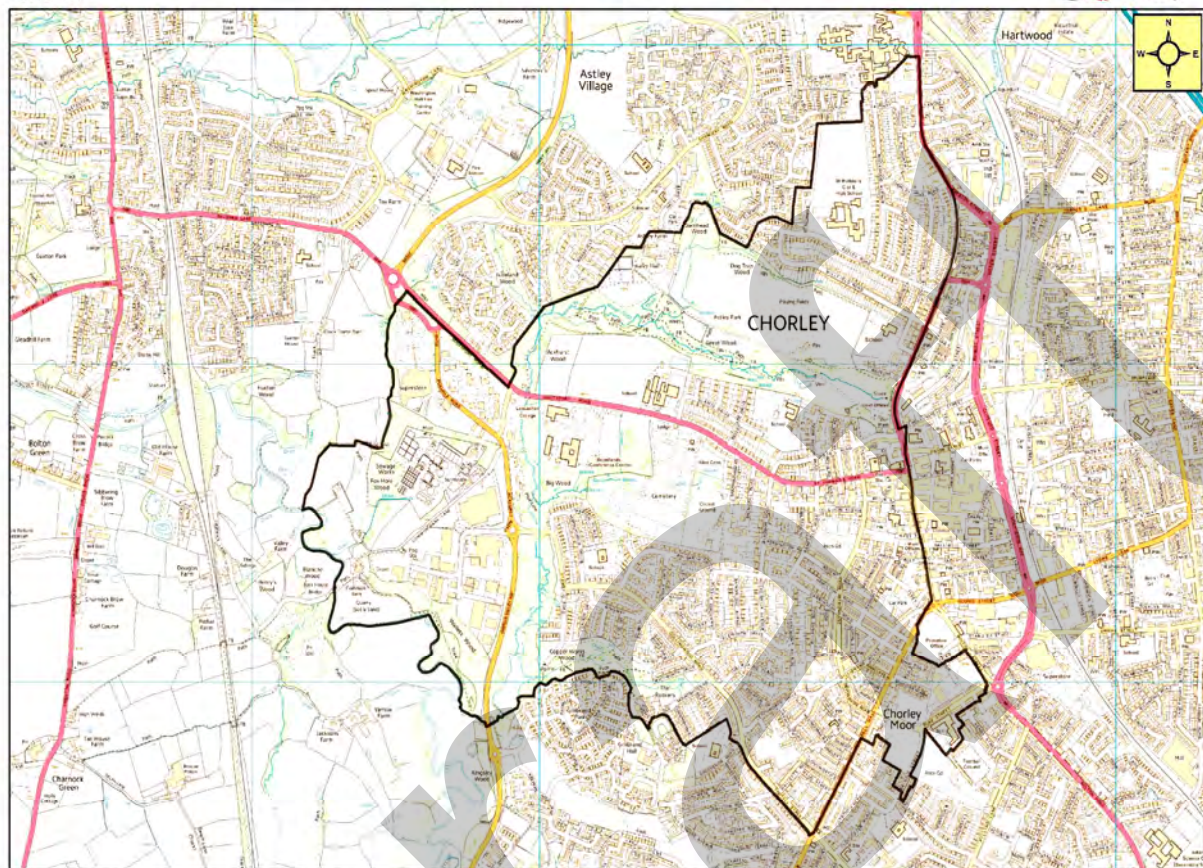

© Crown copyright and database rights 2017 OS 100018509

1:15,000

The new ward seeks to maintain the identity of residents in Chorley North West ward. It also incorporate polling district 09E which is directly linked with high density housing population and provided greater clarity over ward boundaries using the main roads of Pall Mall and Tootell Street as boundaries.

This ward also takes part of 08B (currently in South East ward) which again provides greater clarity over the ward boundary and forming a more cohesive town ward than the more linear structure previously in place.

The existing polling districts used to form this ward are 07A/07B/07C/07D/ part of 08B and 09E.

[Back to top](#)

Polling District 07A

Astley Road
 Chorley Hall Road
 Rydal House, Chorley Hall Road
 Dutch Barn Close
 Fairway
 Highfield Road North
 Highfield Road South
 Millfield Road
 Millwood Glade
 Park Road
 Preston Road (Part)
 Ravenhill Drive
 Rectory Close
 Rookwood Avenue
 Somerset Avenue
 St Michaels Close
 Woodfield Road

Polling District 07B

Ackhurst Lodge Drive
 Ackhurst Wood Close
 Alker Street
 Ashfield Road
 Avenham Road
 Avondale Road
 Back Mount Street Balmoral Road
 Balmoral Court, Balmoral Road
 Bank Street
 Belvedere Drive
 Chatsworth Close
 Collison Avenue
 Crown Street
 Devonshire Road
 Devonshire Court, Devonshire Road
 Dole Lane
 Farrington Street
 Gillibrand Street
 Glamis Drive
 Hamilton Road
 Hampton Close
 Harrington Road
 Kensington Road
 Lennon Street
 Market Street
 Mealhouse Lane
 Parkside Avenue
 Peel Street
 Queens Grove
 Queens Road

Regent Road
 Ribblesdale Place
 Ribblesdale Court, Ribblesdale Place
 Roberts Street
 Royle Road
 Sandringham Road
 Shaftesbury Place
 Southport Road
 Springfield Road
 St Marys Walk
 St Thomas's Road
 Sumner House, 29, St Thomas's Road
 West Bank
 West Street
 Westminster Road
 Windsor Close
 Windsor Road
 Windsor Heights, Windsor Road
 Woodville Road

Polling District 07C

Bannister Street
 Carrington Road
 Chelmsford Grove
 Chelmsford Place
 Claremont Avenue
 Clifton Grove
 Devonshire Road
 Egerton Grove
 Gillibrand Walks
 Isleworth Drive
 Knowles Street
 Lawrence Road
 Letchworth Drive
 Lorne Street
 Lupton Street
 Pall Mall
 Queensgate
 Rawcliffe Road
 Rylands Road
 Strathmore Grove
 Trinity Road

Polling District 07D

Balnel Close
 Beatty Avenue
 Binbrook Place
 Collingwood Road
 Common Bank Lane
 Crawford Avenue

Cunningham Avenue
 Foxhole Road
 Gillibrand Close
 Haigh Close
 Haigh Crescent
 Hardy Drive
 Heathrow Place
 Hornchurch Drive
 Howe Grove
 Hurn Grove
 Lindsay Drive
 Lydd Grove
 Manston Grove
 Mountbatten Road
 Ringway
 Rookery Close
 Rotherwick Avenue
 Sandridge Avenue
 Southport Road
 Stansted Road
 Walgarth Drive
 Warton Place
 Whitworth Drive
 Woodford Copse
 Yeadon Grove

Part of Polling District 08B

Brindle Street
 Duke Street
 Duke's Park Drive
 File Street
 Richmond House, Pall Mall
 Shaw Hill Street
 Silvester Road

Polling District 09E

Aspen Gardens
 Black Horse Street
 Collingwood Road
 Cottam Street
 Coventry Street
 Deighton Road
 Gilbert Street
 Hindley Street
 Letchworth Drive
 Letchworth Place
 Lichfield Road
 Longworth Street
 Maud Street
 Murrayfield Close
 Oakwood Road
 Pall Mall
 Pembroke Place

Polling District 09E cont'd.

Rydal Place

Tootell Street

Twickenham Place

Ventnor Road

Walletts Road

Westbourne Road

[Back to top](#)

Draft

CHORLEY SOUTH EAST WARD

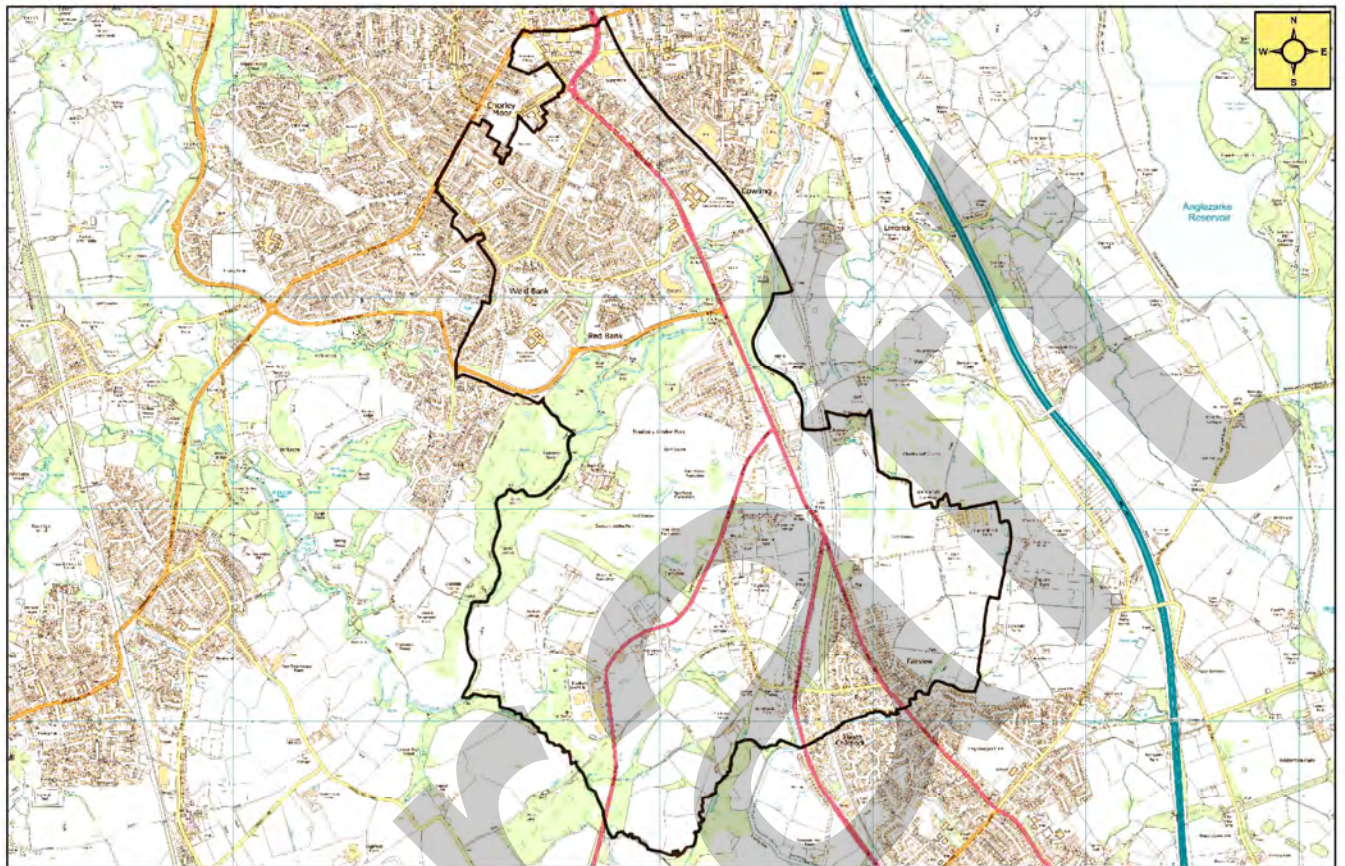

© Crown copyright and database rights 2017 OS 100018509

1:22,500

This ward maintains the majority of the current South East ward and extends the ward through to Heath Charnock (polling district 17C). The two areas are directly linked by the A6 and Chorley Road, along which runs the 125 bus service, ensuring excellent connectivity between residents in Heath Charnock and south east Chorley.

The majority of secondary school pupils in Heath Charnock attend Albany High School or Holy Cross RC School, both of which are located in South East ward. This new ward proposal also helps promote connectivity between the town centre and outlying villages.

The existing polling districts used to form this ward are 08B/08C/08D/08E and 17C.

[Back to top](#)

Part of Polling District 08B

Ash Grove
Ashby Street
Back Ashby Street
Bedford Street
Bolton Street
Cotswold Road
Cotswold House,
Cotswold Road
Firemans Lane
Gin Bow
Gloucester Road
Harrison Road
Jackson Street
Lavender Grove
Lighthurst Avenue
Lime Grove
Old School Mews
Pall Mall
Pilling Close
Pilling Lane
Plock Green
Rangletts Avenue
Richmond Court
Saville Street
Tennyson Avenue
Weld Avenue
Weldbank Lane
Weldbank Street

Polling District 08C

Alexander Close
Beechwood Road
Berkeley Close
Bolton Road
Carr Lane
Chester Avenue
Duxbury Gardens
Duxbury Hall Road
Duxbury Manor Way
Fountains Close
Furness Close
Grundys Lane
Haydock Drive
Hodson's Fold
Hoggs Lane
Kirkstall Close
Kirkstall Drive
Kirkstall Road
Lighthurst Lane
Little Carr Lane
Maplewood Close
Melrose Way

Peel Tower Close
Redwood Drive
Rosewood Close
Sandgate
Shireburne Drive
South Avenue
Southdowns Road
Springwood Drive
St Albans Place
Thurstan Place
Tintern Avenue
Wigan Lane
Winchester Avenue
Woodside
Worcester Place
Yarrow Gate

Polling District 08D

Burgh Lane
Carr Lane
Kingsmead
Sevenoaks
St Hildas Close
St Hildas Way
Stonyhurst
The Bowers

Polling District 08E

Albion Walk
Austin Drive
Beacon Street
Bolton Street
Brooke Street
Burlington Street
Cheam Avenue
Clydesdale Drive
Comet Close
Daimler Avenue
Factory Way
Goulding Street
Grime Street
King Street
Leveret Close
Leyland Drive
Morris Way
Olympian Close
Park Royal Court
Pilling Lane
Poplar Street
Princess Street
Queen Street East
Smith Street
Spurrier Square

Sumner Close
Thornycroft Place
Titan Court
Triumph Avenue

Polling District 17C

Bolton Road
Brookdale
Chatsworth Court
Chorley Road
Danesway
Eller Brook Close
Field Spring Gardens
Heathfield
Kings Lea
Lower Hill Drive
Martins Avenue
Mercer Court
North Vale
Rawlinson Lane
The Asshawes
The Green
The Hamlet
Waterford Close
Westhoughton Road
Wigan Lane
Fairfield Villas, Wigan
Lane
Ryders Cottages, Wigan
Lane
Woodville Road

[Back to top](#)

CHORLEY SOUTH WEST WARD

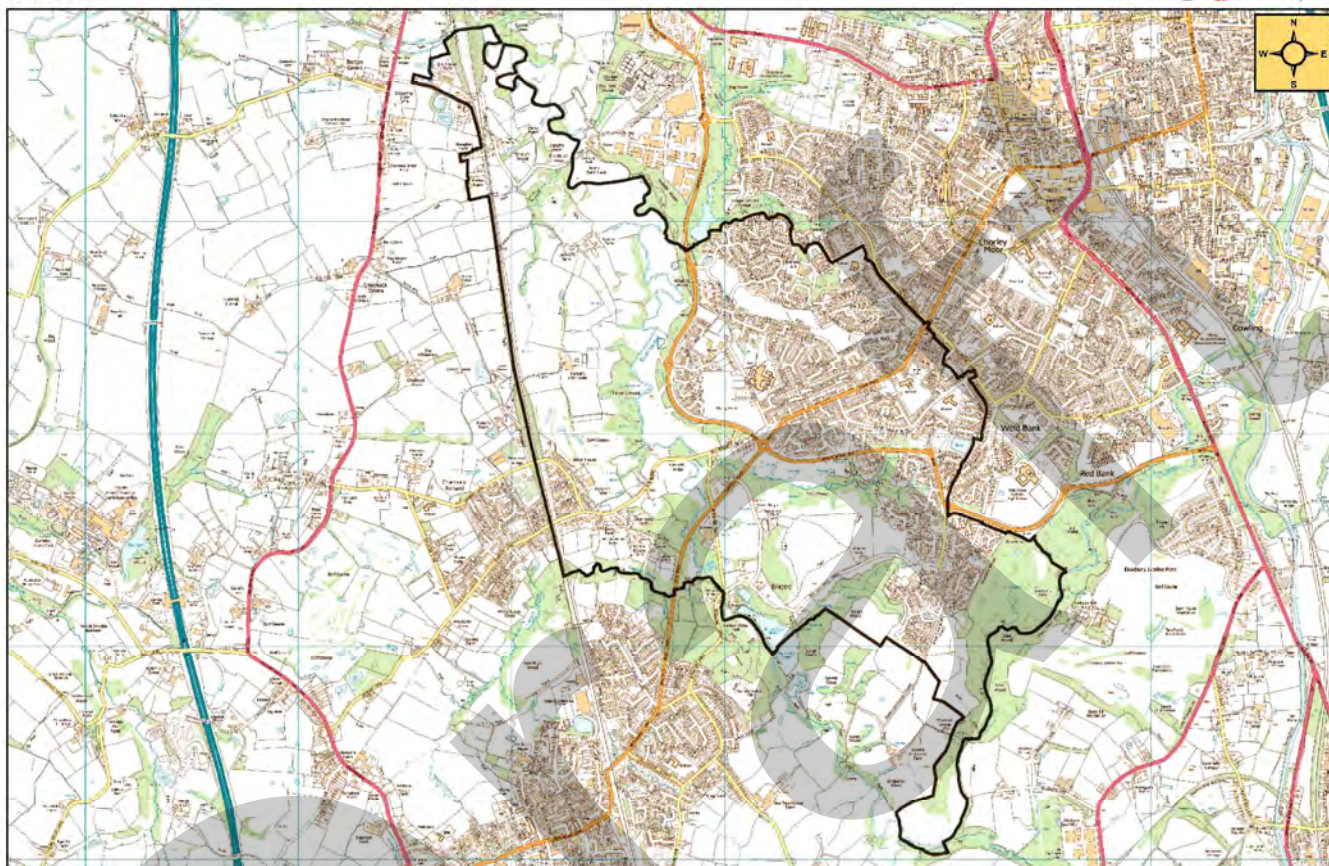

© Crown copyright and database rights 2017 OS 100018509

1:22,500

The ward maintains its core element covering the Liptrott estate, Eaves Green and the Gillibrand estate. Building on the close proximity between Gillibrand and Charnock Richard the new ward proposal includes parts of polling district 04B (Charnock Richard).

As Charnock Richard is distinct from neighbouring villages such as Heskin, the majority of residents in Charnock Richard have close links towards the south west of the town in terms of local schools, shops, bus services.

The existing polling districts used to form this ward are 09A/09B/09C/09D and 04B.

[Back to top](#)

Polling District 09A

Balcarres Road
 Claremont Road
 Crook Street
 Grisedale Place
 Howard Road
 Scawfell Road
 Troutbeck Road
 Whittam Road

Polling District 09B

Alma Wood Close
 Arley Wood Drive
 Arnold Place
 Ash Wood Court
 Bow Wood Close
 Brancker Street
 Burgh Wood Way
 Clover Road
 Coppull Road
 Crook Street
 Cross Swords Close
 Dam Wood Close
 Dean Wood Close
 Beech House, Denham Wood
 Close
 Birch House, Denham Wood
 Close
 Holly House, Denham Wood
 Close
 Maple House, Denham Wood
 Close
 Oak House, Denham Wood
 Close
 Rowan House, Denham
 Wood Close
 Sycamore House, Denham
 Wood Close
 Fieldfare Court
 Folly Wood Drive
 Goldfinch Court
 Grafton Court
 Great Wood Close
 Green Street
 Hallwood Road
 Harestone Avenue
 Hunters Wood Court
 Cedar House, Hunters Wood
 Court
 Johns Wood Close
 Juniper Wood Close
 Keepers Wood Way
 Kingfisher Close

Kingsley Drive
 Knowles Wood Drive
 Lakeland Gardens
 Lawnwood Avenue
 Liptrott Road
 Little Wood Close
 Lodge Wood Close
 Long Meadows
 Longfield Manor
 Lords Wood Close
 Lydgate
 Moor Road
 Alma House, Moor Road
 Moss Wood Close
 Nab Wood Drive
 Nightingale Way
 Old Wood Close
 Parkers Wood Close
 Raven Close
 Redwing Drive
 Squares Wood Close
 Tarn Hows Close
 Taylor Street
 Walletts Wood Court
 Wood Lark Drive
 Woodchat Court

Polling District 09C

Allerton Close
 Birkacre Road
 Plymouth Cottages,
 Birkacre Road
 Bradford Avenue
 Burgh Hall Road
 Burgh Lane
 Burgh Lane End
 Burgh Meadows
 Butterworth Brow
 Calder Avenue
 Capesthorpe Drive
 Chiltern Mews
 Cottage Fields
 Dale View
 Douglas Close
 Draperfield
 Eaves Green Road
 Greenacres, Eaves
 Green Road
 The Neighbourhood
 Shopping Centre,
 Eaves Green Road
 Evergreen Close
 Fir Tree Close

Hodder Avenue
 Lower Burgh Way
 Mayflower Gardens
 Oakwood View
 Pilgrim Drive
 Rufford Close
 Sampson Close
 Saunders Mews
 St Gregorys Place
 Sycamore Court
 The Cedars
 The Copse
 The Oaks
 The Willows
 Winslow Place
 Woodlands Meadow
 Yew Tree Close

Polling District 09D

Buttermere Avenue
 Collingwood Road
 Coniston Road
 Derwent Road
 The Flats, Derwent
 Road
 Ennerdale Road
 Grasmere Terrace
 Grosvenor Road
 Haweswater Avenue
 Moor Road
 Thirlmere Road
 Tootell Street
 Ullswater Road
 Yates Street

Polling District 04B

Alder Drive
 Alma Drive
 Back Lane
 Brook Lane
 Buttermere Gardens
 Charter Fold
 Charter Lane
 Cherry Tree Close
 Chorley Lane
 Church Fold
 Church Lane
 Frances Darlington
 Court, Church Lane
 Croston Lane
 Delph Lane
 Dob Brow
 Dob Brow Close

Polling District 04B cont'd.

Freemans Lane
German Lane
Highgrove Avenue
Leeson Avenue
Lichen Close
Lucas Avenue
Meadowlands
Mere Fold
Mill Lane
Neargates
Nursery Close
Old Hall Lane
Park Hall Road
Preston Road
Hunters Lodge Motel, Preston Road
Robin Close
Sharratts Path
Southgates
The Foxwood
Town Lane
White Gate Fold
Willow Drive
Yewlands Avenue

[Back to top](#)

CLAYTON NORTH WARD

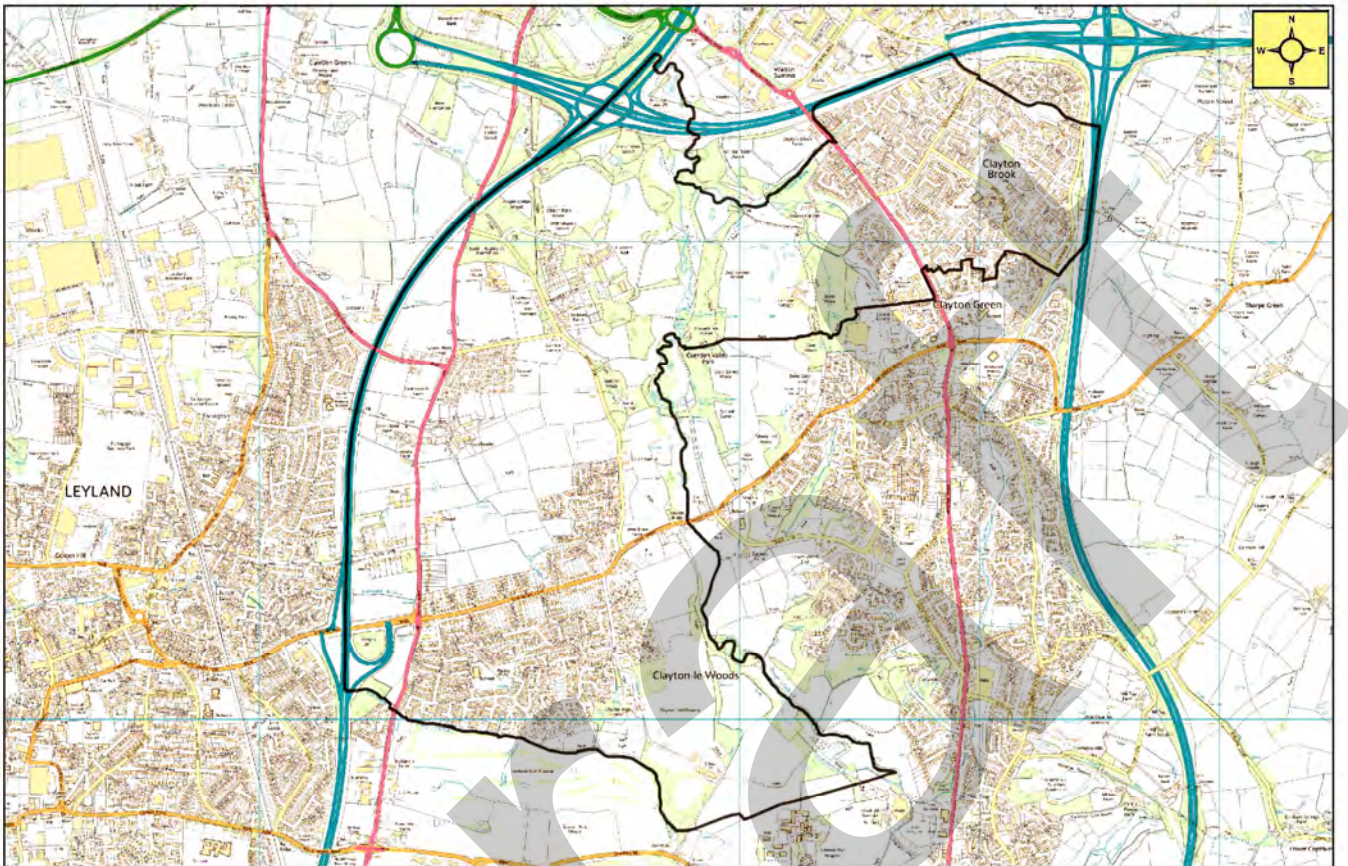

© Crown copyright and database rights 2017 OS 100018509

1:20,000

This proposal seeks to bring the majority of the current Clayton-le-Woods North ward and all of Clayton-le-Woods West and Cuerden ward into a single ward.

Clayton-le-Woods has experienced significant housing development in recent years and there is significant growth planned. It is therefore not possible to incorporate the whole of the existing Clayton-le-Woods North ward into one ward. This split intends to keep identified local areas (such as Clayton Brook) together with the identifiable areas of Clayton-le-Wood West and Cuerden.

The existing polling districts used to form this ward are 12A/12B/12C/11C and part of 11B.

[Back to top](#)

Polling District 12A

Acorn Court
Ashurst Road
Azalea Close
Bellflower Close
Broom Close
Camellia Drive
Caton Drive
Chiltern Meadow
Claughton Avenue
Cunnery Meadow
Cyclamen Close
Cypress Close
Dahlia Close
Grange Close
Halton Avenue
Hampson Avenue
Harrock Road
Higher Meadow
Hunters Road
Ivy Close
Kellet Avenue
Kendal Gardens
Kent Drive
Kirkby Avenue
Lancaster Avenue
Lancaster Lane
Levens Drive
Lune Drive
Magnolia Drive
Mendip Road
Newby Drive
Pendle Road
Petunia Close
Rose Close
Shady Lane
Snowdrop Close
Spring Meadow
Stoney Holt
Town Brow
Windflower Drive

Polling District 12B

Arden Drive
Bernwood Crescent
Bradfield Close
Charnwood Mews
Beech Tree Close,
Cuerden Residential
Park
Birch Avenue, Cuerden

Residential Park
Elm Grove, Cuerden
Residential Park
Maple Court, Cuerden
Residential Park
Oak Tree Avenue,
Cuerden Residential
Park
West Drive, Cuerden
Residential Park
Willow Crescent,
Cuerden Residential
Park
Dallington Avenue
Darwin Drive
Galloway Close
Gisburn Court
Hampton Grove
Hollington Close
Kielder Gardens
Leighfield Close
Mercia Grove
Mortimer Place
Moss Lane
Parkhurst Avenue
Tay Mews
Wentwood Crescent
Whinfell Close
Whiteleaf Place
Wigan Road
Wilmar Road

Polling District 12C

Shady Lane
Wigan Road

Polling District 11C

Ambledene
Cam Wood
Greenwood
Lilac Mead
Cam Lane Cottage
Mallards Walk
Maypark
Meadow Lane
Preston ROAD (Part of)

Part of Polling District 11B

Acrefield
Barn Meadow
Brow Hey

Carr Barn Brow
Daisy Meadow
Gough Lane
Little Banks Close
Long Acre
Masonfield
School Field
Seven Acres
Three Nooks
Briary Court, Three
Nooks
Tunley Holme
Well Orchard
Woodfield

[Back to top](#)

COPPULL WARD

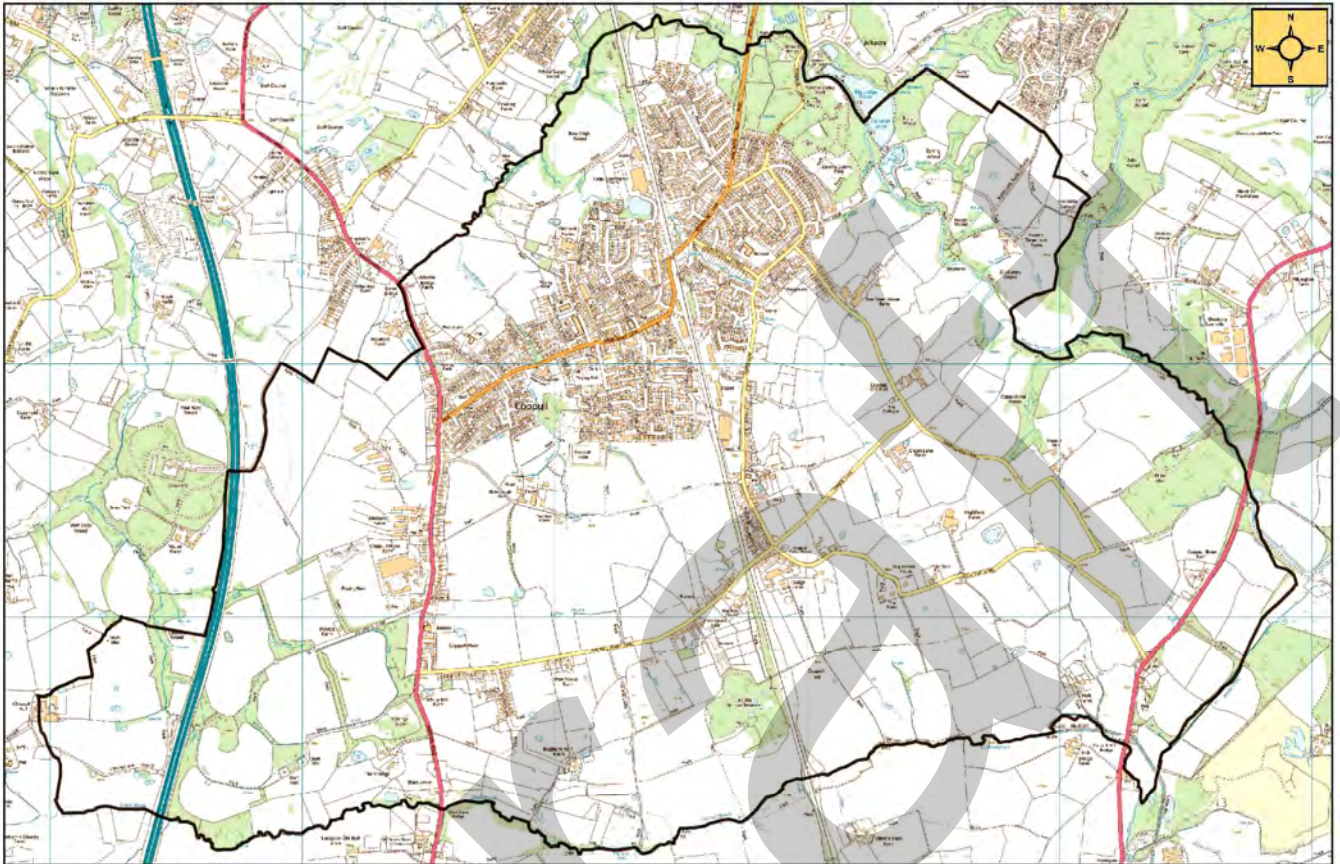

This proposal seeks to bring together the entire village of Coppull into one single ward. Currently part of the village sits in the Chisnall ward with very little connection to Charnock Richard or Heskin.

The new arrangements remove the split and residents in polling district 04C will now join with polling districts 13A and 13B to unify the village. This improves community ties as residents in the 04C polling district use the same shops, community centre, schools and churches as residents in the current ward of Coppull.

The existing polling districts used to form this ward are 13A/13B and 04C.

[Back to top](#)

Polling District 13A

Acreswood Close
Arcon Road
Arcon House, Arcon Road
Ash Road
Bentham Street
Birch Road
Blainscough Road
Byron Crescent
Chapel Street
Chapel Walk
Cleveland Street
Coppull Moor Lane
Darlington Street
Dickens Road
Hewlett Avenue
James Place
John Street
Simon's Place, John Street
Kimberley Street
Mavis Drive
Mill Lane
Mill Street
Milton Road
Milton Court, Milton Road
Moss Bank
Moss Lane
Mountain Road
Netherley Road
Northenden Road
Park Close
Park Road
Railway Gardens
Regent Street
Shelley Close
South Road
South House, South Road
Spendmore Lane
Spinners Close
Springfield Road
Springfield Road North
St Oswalds Court
Tanyard Close
The Hazels

Polling District 13B

Alder Grove
Almond Drive
Birchwood Drive
Birkacre Brow
Brookside
Burgh Lane
Chancery Close
Chantry Place

Chapel Lane
Beechwood Court,
Chapel Lane
Chapel Way
Church Fold
Clancutt Lane
Clayton Gate
Coppull Hall Lane
Coppull Moor Lane
Goose Green Avenue
Green Lane
Holly Crescent
Holt Avenue
Hurst Brook
Jolly Tar Lane
Lancaster Street
Longfield Avenue
Longworth Avenue
Meadow Close
Millstone Close
New Road
Oakwood Road
Pear Tree Avenue
Pleasant View
Poplar Drive
Rectory Drive
13b - Coppull East 2
Roe Hey Drive
Spendmore Lane
Station Road
Railway Terrace,
Station Road
Summerfields
Sunny Brow
The Brambles
The Chestnuts
The Heys
The Laurels
Vicarage Crescent
Wigan Lane

Polling District 04C

Ashdale Close
Belmont Place
Blainscough Lane
Bogburn Lane
Burwell Avenue
Chisnall Avenue
Chisnall Lane
Coppull Moor Lane
Crane Street
Glover Road
Grange Drive
Hill View Drive

Manor Way
Meadow Way
Preston Road
Rivington Place
Spendmore Lane
Tansley Avenue
Westend Avenue

[Back to top](#)

ECCLESTON, HESKIN & CHARNOCK WARD

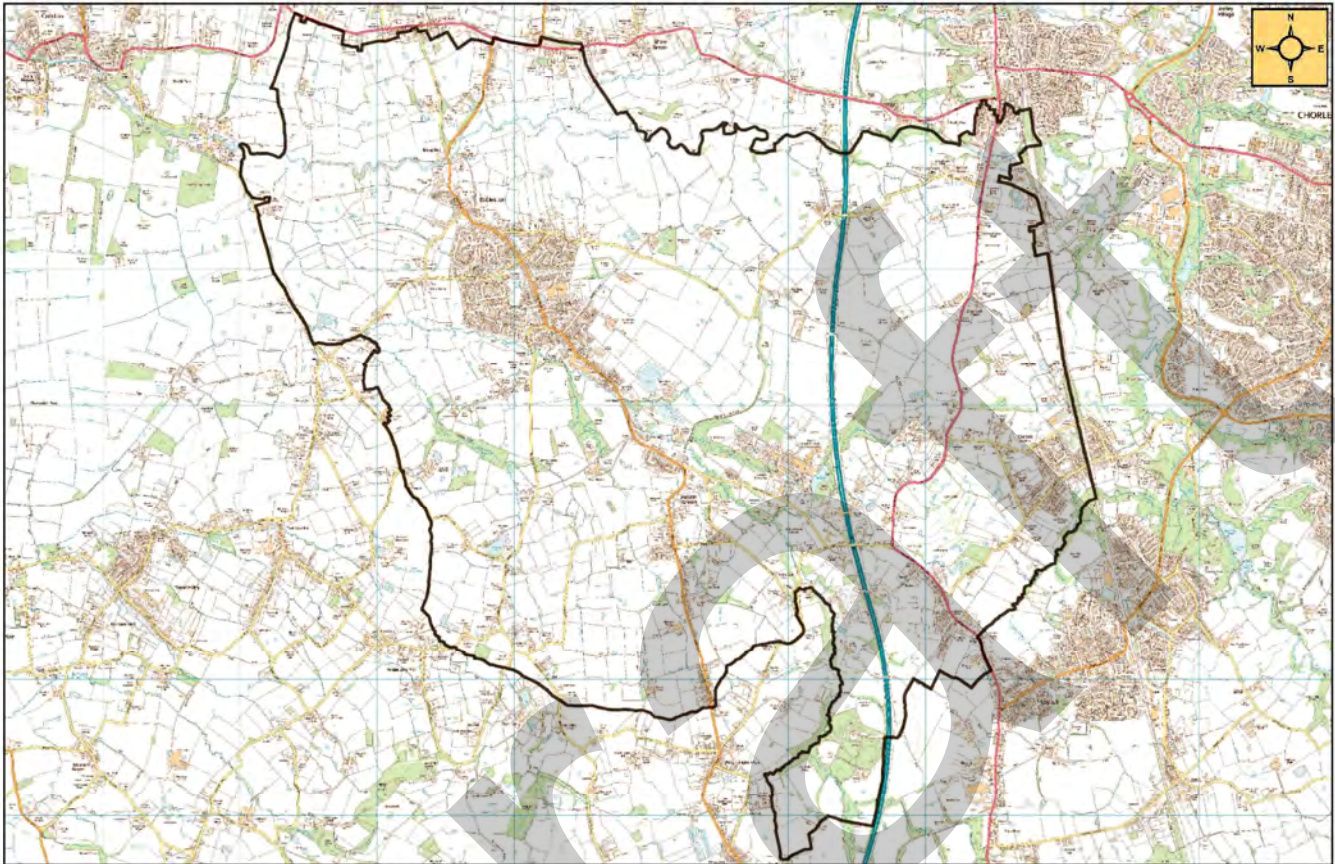

© Crown copyright and database rights 2017 OS 100018509

1:35,000

The villages of Eccleston and Heskin have long operated as a joint community and formed part of previous council and representative seats.

Built along the B5036 main road, villagers utilise many common services, schools and transport linkages such as the 113 bus service. Heskin also shares many similar features with the larger community of Charnock Richard which comprises a number of smaller sub-settlements that have previously been split in a variety of Borough seats.

The regrouping of wider Charnock Richard and its links to similar communities will ensure more consistent representation although any arrangement in this area is split by the M6 motorway which runs north to south through the Parish.

The existing polling districts used to form this ward are 04A/04B/14A/part of 16A and 14B.

[Back to top](#)

Polling District 04A

Bannister Green
Barmskin Lane
Anglefield Cottages,
Barmskin Lane
Harrock View, Barmskin Lane
Bentley Lane
Chisnall Lane
Church Lane
Green Farm Close
Halfpenny Lane
Park Hall Road
Stocks Court
Stocks Lane
The Meadows
The Warings
Town Lane
Whalley Road
Withington Lane
Wood Lane
Wrennalls Lane

Polling District 04B

Alder Drive
Alma Drive
Back Lane
Brook Lane
Buttermere Gardens
Charter Fold
Charter Lane
Cherry Tree Close
Chorley Lane
Church Fold
Church Lane
Frances Darlington
Court, Church Lane
Croston Lane
Delph Lane
Dob Brow
Dob Brow Close
Freemans Lane
German Lane
Highgrove Avenue
Leeson Avenue
Lichen Close
Lucas Avenue
Meadowlands
Mere Fold
Mill Lane
Neargates
Nursery Close
Old Hall Lane

Park Hall Road
Preston Road
Hunters Lodge Motel,
Preston Road
Robin Close
Sharratts Path
Southgates
The Foxwood
Town Lane
White Gate Fold
Willow Drive
Yewlands Avenue

Polling District 14A

Anchor Fields
Balmoral Road
Banner Close
Beechfields
Boundary Close
Chaucer Close
Conway Road
Cricketers Green
Doctors Lane
Gillcroft
Greenway
Lawrence Close
Lawrence Lane
Lydiate Lane
Marsden Close
New Lane
Parr Cottage Close
Parr Lane
Richmond Road
Sandringham Road
Sarscow Lane
Southport Road
Syd Brook Lane
The Cedars
The Croft
The Fields
The Green
The Hawthorns
Tincklers Lane
Towngate
Martland Cottages,
Towngate
Towngate Court,
Towngate
View Street
Warwick Road
Westminster Place
Windsor Road

Woodcock Fold

Part of Polling District 16A

Daisy Hill Fold
Dunrobin Drive
Fieldside Avenue
Hillside Close
Pincock Brow
Pincock Street

Polling District 14B

Bannister Green
Bannister Lane
Bradley Lane
Braeburn Crescent
Bramley Drive
Cortland Avenue
Cotswold Close
Drapers Avenue
Enfield Close
Hawkswood
Ince Lane
Keats Close
Kirstin Court, The Green
Langton Brow
Langton Close
Larkfield
Laxton Court
Lord Street
Middlewood Close
Mill Lane
New Mill Street
New Street
Newlands
Park Street
Preston Nook
Red House Lane
Reeveswood
Rookwood
Sagar Street
Shelley Drive
Snipewood
The Briers
The Green
Woodhart Lane
Wrennalls Lane

[Back to top](#)

EUXTON WARD

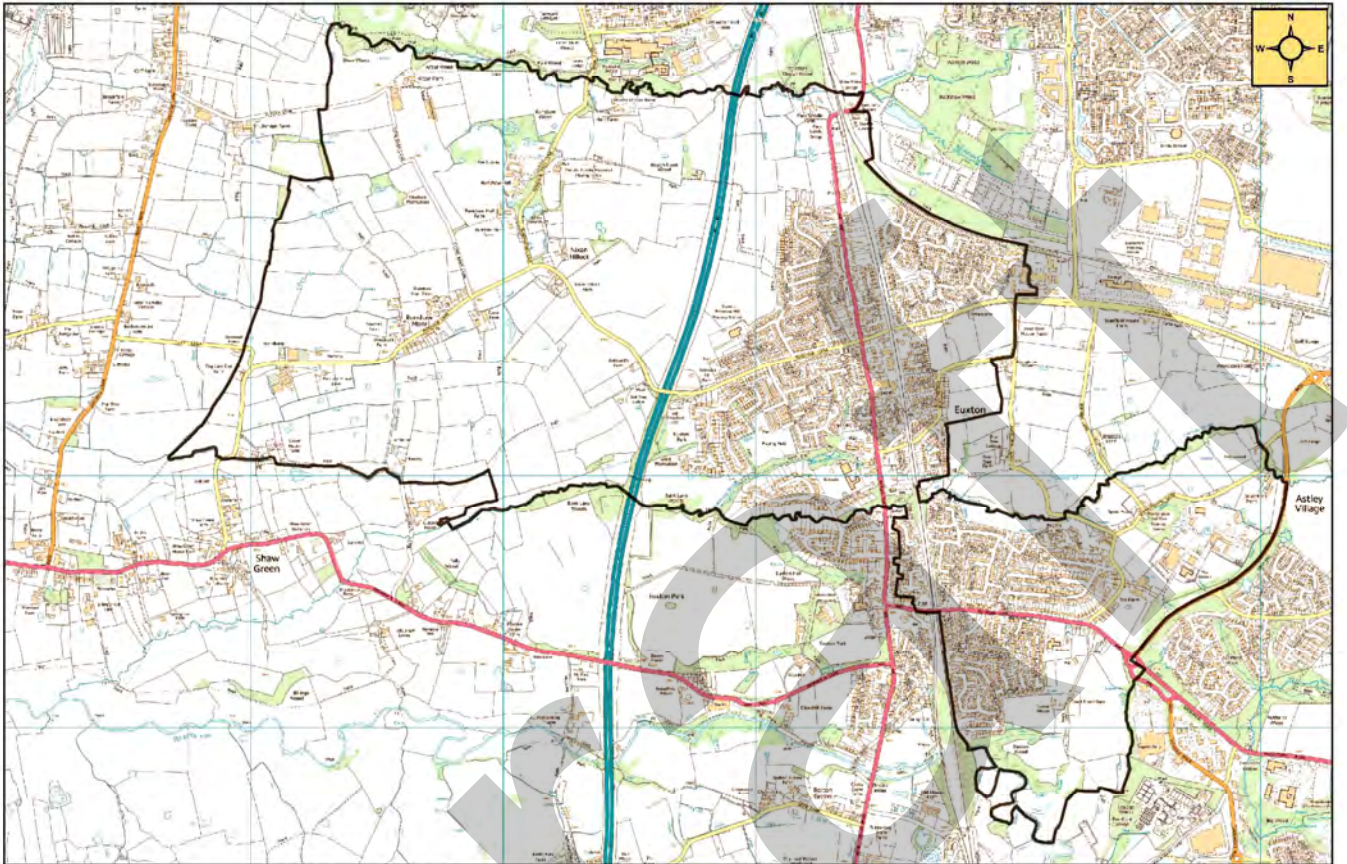

© Crown copyright and database rights 2017 OS 100018509

1:19,000

The proposed new Euxton ward brings together Euxton North (15A) and the majority of Euxton South (16A).

The residents of the current Euxton North and Euxton South wards view Euxton as one community, and do not differentiate between the two.

Euxton Parish Council serves both areas.

The village enjoys a community centre and primary schools which serve both Euxton North and Euxton South equally. The bus services serve the whole village and the railway station at Balshaw Lane provides excellent links to Preston, Liverpool and further afield. Unifying the two wards helps strengthen local identity and helps serve the interests of the whole village.

The existing polling districts used to form this ward are 15A and 16A.

[Back to top](#)

Polling District 15A

Altcar Lane
Apple Tree Close
Barnside
Beech Avenue
Belfry Close
Birch Avenue
Birkdale Close
Boarded Barn
Briar Avenue
Brookside
Carnoustie Drive
Cedar Avenue
Cherryfields
Chestnut Avenue
Church Gardens
Club Street
Crofters Green
Euxton Lane
Firbank
Glencroft
Gleneagles Drive
Grange Drive
Greenside
Hunstanton Close
Laurel Avenue
Limes Avenue
Lomond Close
Lytham Court
Meadowcroft
Mile Stone Meadow
Muirfield Close
Northside
Oak Avenue
Old School Lane
Orchard Close
Poplar Avenue
Primrose Hill Road
Rose Hill
Runshaw Hall Lane
Runshaw Hall,
Runshaw Hall Lane
The Stables, Runshaw
Hall, Runshaw Hall
Lane
Runshaw Lane
School Lane
Shawbrook Close
Southside

Springfield Gardens
St Andrews Close
St Marys Gate
Sycamore Avenue
The Cherries
The Croft
Troon Close
Turnbury Close
Vicarage Close
Village Croft
Wentworth Drive
Wigan Road
Junction Terrace,
Wigan Road
Woodside
Yew Tree Avenue

Talbot Row
Washington Lane
Whinny Lane

Part of Polling District 16A

Ambleside Avenue
Armetriding Reaches
Balshaw House
Gardens
Balshaw Lane
Barons Way
Bredon Avenue
Chiltern Avenue
Coniston Avenue
Conway Close
Cotswold Avenue
Countess Way
Dale Avenue
Earls Way
Empress Way
Euxton Hall Gardens
Firbank
Grasmere Close
Hawkshead Avenue
Highways Avenue
Kingsway
Mallom Avenue
Park Avenue
Pear Tree Lane
Pennine Avenue
Princess Way
Queensway
Regents Way
Runshaw Lane (Part)
Southport Road
Talbot Drive

[Back to top](#)

LOSTOCK & MAWDESLEY

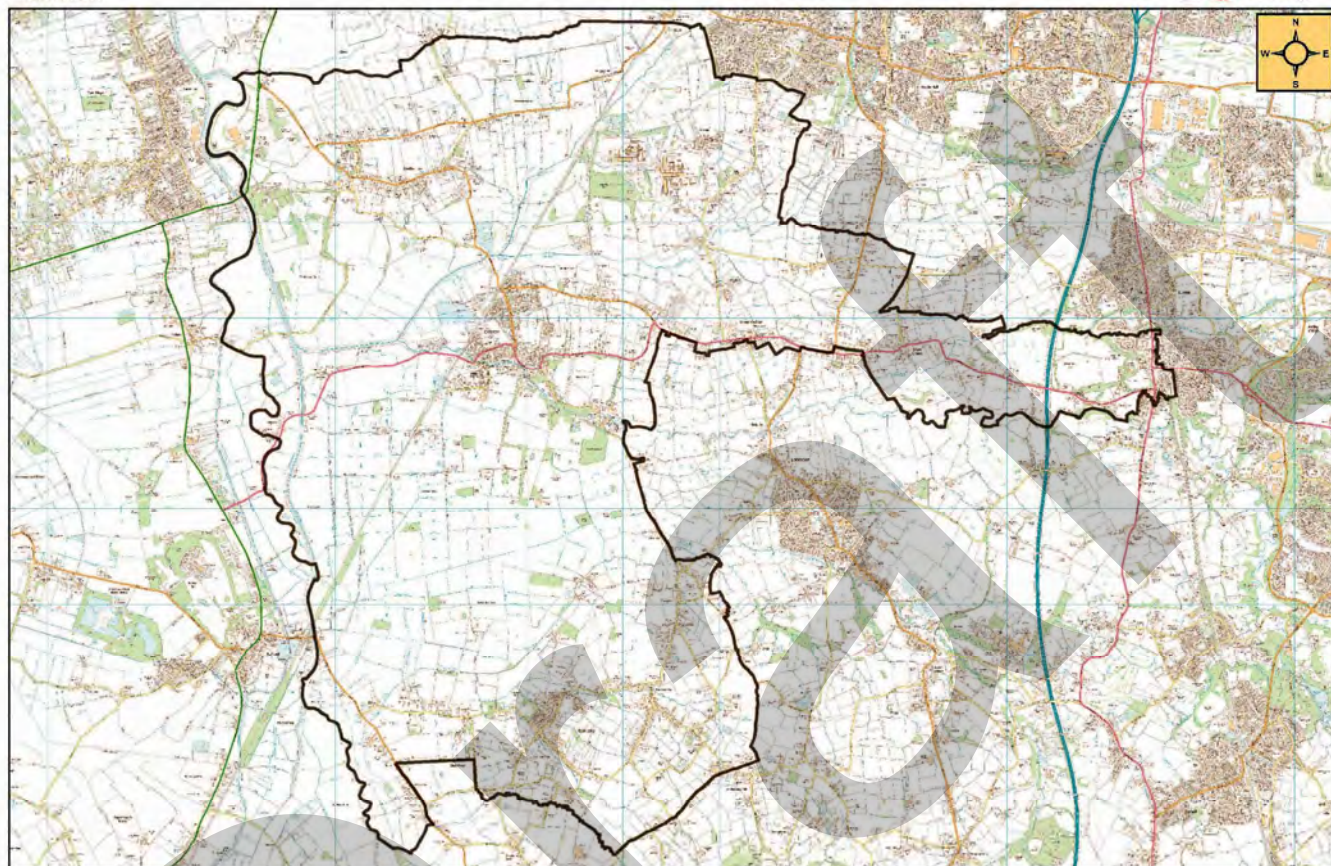

The rural areas of Croston, Ulnes Walton, Mawdesley and Bretherton enjoy a significant degree of individuality but have many common elements. They have similar characteristics with large farming communities, large areas of greenbelt, good local road network connecting each of the villages and a large number of people commuting to work.

The majority of secondary school pupils in the area attend Bishop Rawstorne School in Croston and are situated in the same County Council division. The new ward proposal also seeks to provide a link towards neighbouring Euxton as it takes in the more rural element of 16A (the existing Euxton South ward) which is a well-used corridor for residents in the villages accessing services and facilities in the town (such as Euxton railway station, Tesco and the town centre).

The existing polling districts used to form this ward are 16A/14C/18A/18B and 18C.

[Back to top](#)

Part of Polling District 16A

Anderton Road
 Balshaw Avenue
 Church Walk
 Culbeck Lane
 Dawbers Lane
 Primrose Cottages,
 Dawbers Lane
 Dean Hall Lane
 Euxton Hall Court,
 Euxton Hall Gardens
 Euxton Hall Mews
 Mill Lane
 Old Dawbers Lane
 Regency Gardens
 Runshaw Lane (Part)
 Wigan Road

Polling District 14C

Ashtrees
 Back Lane
 Back Lane East
 Bentley Lane
 Black Moor Lane
 Black Moor Road
 Blue Stone Lane
 The Owls, Blue Stone
 Lane
 Bradshaw Lane
 Brookfield
 Dark Lane
 Gales Lane
 Gorsey Lane
 Hall Green Lane
 Hall Lane
 City Studio, Hall Lane
 Stocks Hall
 Mawdesley, Hall Lane
 High Street
 Hurst Green
 Jay Bank
 Meadow Lane
 Moody Lane
 New Street
 Nook Lane
 Ridley Lane
 Rufford Road
 Salt Pit Lane
 Sandy Lane
 School Lane
 Smithy Lane

Brook Villas, Smithy
 Lane
 Sycamore Close
 Syd Brook Lane
 Tannersmith Lane
 Tarnbeck Drive
 The Willows
 Three Post Green
 Tincklers Lane
 Wood Lane

Polling District 18A

Back Lane
 Bamfords Fold
 Bank Hall Drive
 Bank Hall Barns, Bank
 Hall Drive
 Carr House Lane
 Cocker Bar Road
 Doles Lane
 Eyes Lane
 Flag Lane
 Liverpool Road
 Lock Lane Sollom
 Marl Cop
 Moss Lane
 North Road
 Canal Leach, North
 Road
 Odd House Lane
 Pompian Brow
 Norse Cottages,
 Pompian Brow
 South Road
 Moor Hey Cottages,
 South Road
 Weavers Fold, South
 Road
 South View
 The Apiary

Polling District 18B

Back Drinkhouse Lane
 Bramblewood
 Brookfield
 Carr Lane
 Carvers Brow
 Castle Walks
 Church Street
 Coniston Way
 Coronation Court

Cottage Lane
 Croston Road
 Dalton Fold
 De Trafford Place
 Drinkhouse Road
 Farmhouse Court
 Finney Lane
 Grape Lane
 Croston Hall Estate,
 Grape Lane
 Home Farm Mews,
 Grape Lane
 High Lane
 Highfield Road
 Cock Robin, Highfield
 Road
 Jubilee Way
 Langdale Avenue
 Lonsdale Drive
 Lostock Road
 Meadow Lane
 Meadowside
 Melrose Gardens
 Moor Road
 Moss Lane
 Moss Road
 Orchard Mill Drive
 Out Lane
 Willow Bank Cottages,
 Out Lane
 Pavillion View
 Pear Tree Road
 Railway View
 Rectory Close
 Ridley Lane
 Riverside Crescent
 School Close
 Shevington Causeway
 Station Road
 Mill Row, Station Road
 The Hillocks
 The Orchard
 Town Road
 The Old Police Station,
 Town Road
 Turflands
 Victoria Court
 Westfields
 Westhead Road
 St Michaels Terrace,
 Westhead Road

Polling District 18B (cont'd.)

Yarrow Close

Polling District 18C

Cutt Close

Flag Lane

Glover Close

Holker Lane

Leyland Lane

Moss Lane

Ridley Lane

Southport Road

The Causeway

The Maples

Ulnes Walton Lane

Johnson House Barn, Ulnes Walton Lane

The Oaks, Ulnes Walton Lane

Wade Brook Road

Willow Road

Wray Crescent

[Back to top](#)

Draft